Guernsey BREEDERS' JOURNAL

APRIL 25, 1986

0015214 UNIVM
SERIALS PROCESSING 030186
UNIV MICROFILMS INT DEPT
300 N ZEEB RD
ANN ARBOR MI 48106

Cow Family Issue

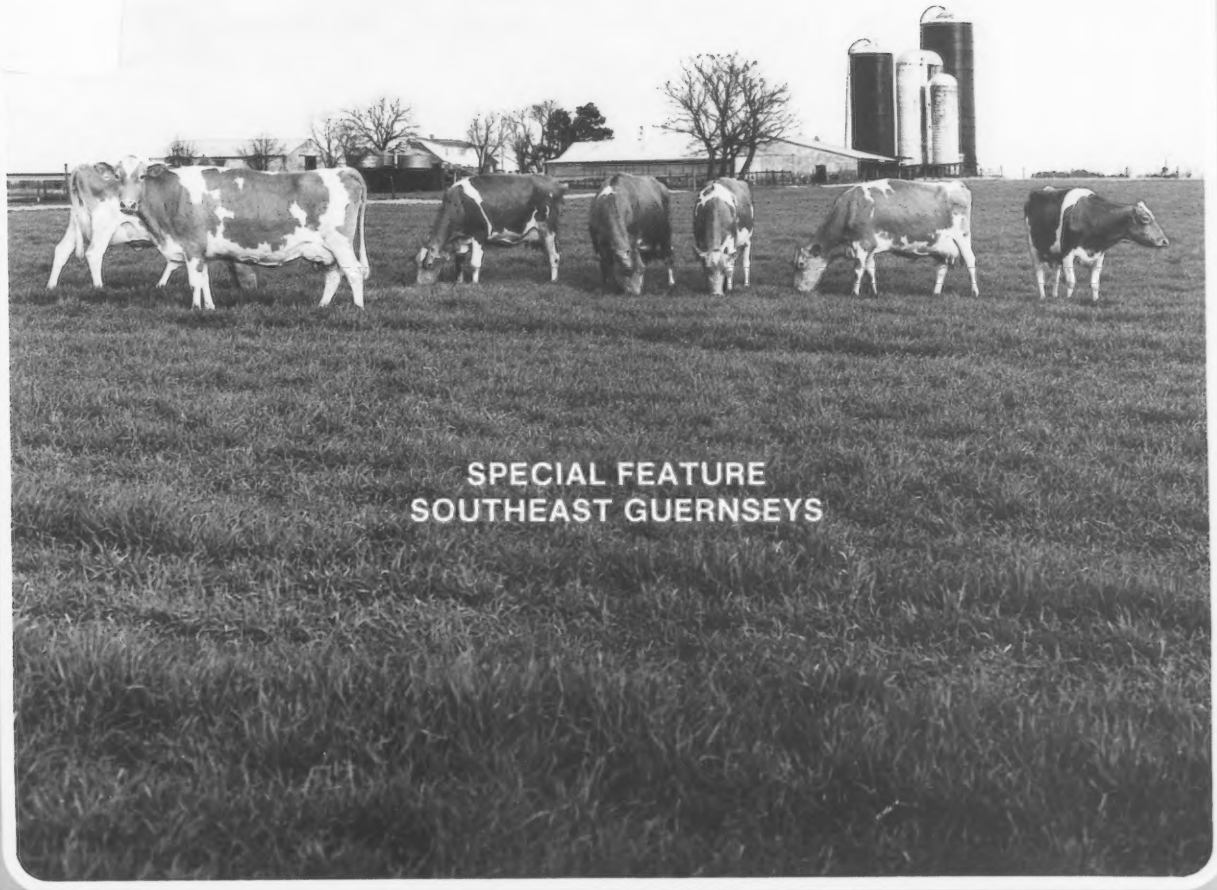

SPECIAL FEATURE
SOUTHEAST GUERNSEYS

The Udder Bull

1G153 Sudona Kajo Lori FAYVOR LAD

PD (1-86) +$68 +724M -.15% +15F 68%R
Protein +$49CY -.10% +13P 61%R
55 Daus. 24 Herds 12,992M 4.4% 566F
PDT +0.4 63%R, PTI +119
Fayvor x Top Hornet

With an increase in number of daughters in January, FAYVOR LAD also increased in PTI, PD Type and PD$. He is becoming well-known for siring "udderly delightful" daughters such as those pictured. Their udders are snug and firm in the fore, high with average width in the rear, with excellent teat placement and center support. In addition, the FAYVOR LAD daughters are tall and dairy and walk on great feet and legs. Best of all, they know how to milk!

For "Udderly Delightful" daughters - It's Fayvor Lad!

"Udderly Delightful" DAUGHTERS

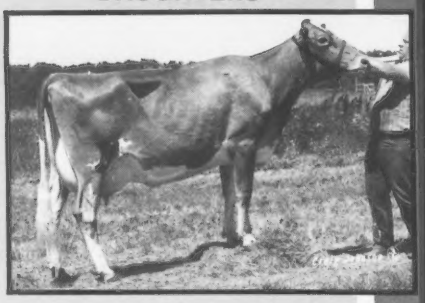

Kajo Fayvor Lads Deluxe (EX-90)
3-3 365D 2X 20,860M
4.4% 909F 3.6% 744P
Owner: J.W. Latch, Sumner, Illinois

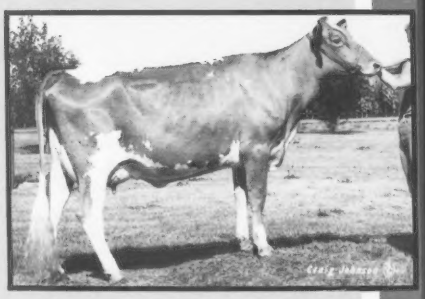

Muehling Meadows FL Ivy (VG-88)
3-2 365D 2X 15,850M
4.3% 684F 3.5% 557P
Owner: Myron & Mark Erdman, Chenoa, Illinois

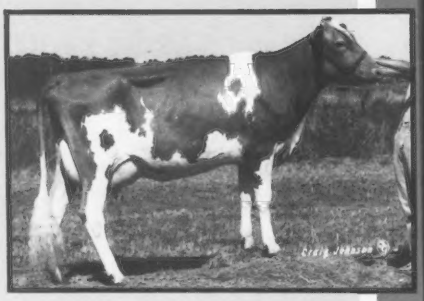

B Oakridge Lad Jewel (VG-85)
3-0 310D 2X 14,710M
4.3% 629F 3.5% 516P
Owner: Dean Settlage, St. Marys, Ohio

ALLIED GENES

NOBA · SIRE POWER · KABSU

NOBA, INC.
P.O. Box 607
Tiffin, OH 44883
(419) 447-6262

SIRE POWER, INC.
RR 2
Tunkhannock, PA 18657
(717) 836-3168

KABSU
1401 College Ave.
Manhattan, KS 66502
(913) 539-3554

Western States Representative:
U.S. GENES, 3924 Starlite Drive, Ceres, CA 95307
Telephone (209) 538-0805

LAND OF LIVING

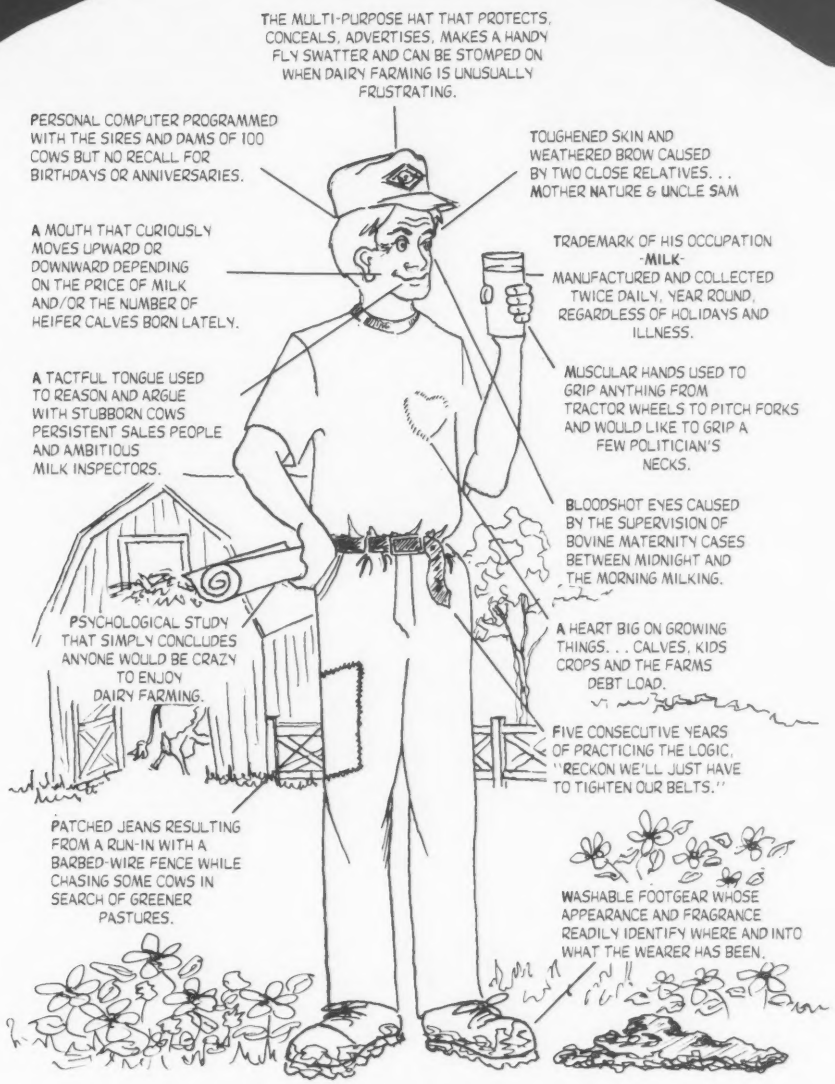

Cheers to a Real Dairy Farmer

JOHN AND BONNIE AYARS, OWNERS
Eli, Austin and Lucas—Future Breeders • Telephone (614) 857-1273
4381 Rosedale Road, Mechanicsburg, Ohio 43044
Mark Witherspoon—Herdsman

John and Bonnie say, "At best, dairy farming is a risky business. Not only do we commit all of our time and energy to the cause, but the very nature of working with living things causes our feelings to be constantly tested. In the purebred business this only doubles. That's why it's healthy for us to promote a good sense of humor when dealing with the reality of our lifestyle. It was during one of those realistic days on our farm that this character came to my (Bonnie's) mind, but we all can take credit for bringing him to life."

CHEDCO FARM

It is with deep regret and sorrow that, due to unforeseen circumstances, it is impossible to continue on with breeding Guernseys at Chedco Farm.

Therefore, I am announcing that there will be a complete dispersal of the herd on Wednesday, June 4, 1986.

The dispersal will be managed by the Merryman Company, assisted by the American Guernsey Cattle Club and Richard Merritt.

The herd is in top condition. At our last classification this past September we had the highest average final score of any breeding herd in the country for the 1985 calendar year.

I have personally worked with and bred the "Hollyhock" and "Egrette" families since 1946. Along with Mr. Cotting I have had the privilege of starting and breeding our other top families since coming to Chedco 26½ years ago.

I feel a great personal loss at not being able to continue on breeding and working with these great cow families, but it is my fervent hope that some members can stay together and do for other herds what they have done here.

We invite you all to be here on June 4 to get a last look at this top herd, to participate at the sale and to enrich your herd with some of these special Guernseys.

Andy Warner

Telephone (617) 838-2861
Federal Accredited Number 100024
State Bangs Free Number 20

GOLDEN GUERNSEY

The Estate of C.E. Cotting
Andrew Warner, Herd Manager
Route 62, Berlin, Massachusetts 01503

The American Guernsey Cattle Club
And Golden Guernsey, Inc.
P.O. Box 27410
2105-J South Hamilton Road
Columbus, Ohio 43227
Telephone (614) 864-2409

Officers And Directors

President—Myron Erdman, RR 1, Box 85, Chenoa, IL 61726, (815) 692-3090, District 7, '90.

First Vice-President—Jack Dendel, Route 5, Allegan, MI 49010, (616) 793-7255, Director At-Large, '89.

Second Vice-President—Charles Knigge, 4577 Poygan Avenue, Omro, WI 54963, (414) 685-5895, District 6, '86.

Daniel Brubaker, 150 W. Mosby Road, Harrisonburg, VA 22801, (703) 434-4384, District 3, '87.

George W. Fowler, Route 1, Box 516, Saluda, SC 29138, (803) 445-8273, District 4, '88.

Walter Frahm, 12580 Bradley, Frankenmuth, MI 48734, (517) 652-6615, District 5, '88.

Mrs. Janet F. Harding (Mrs. Charles Ruslavage), 214 South Street, Clarion, PA 16214, (814) 226-7470, District 2, '90.

Walter Kessler, 10326 Walnut Avenue, Galt, CA 95632, (209) 745-4244, Director At-Large, '90.

Tom Konecky, Route 2, Wahoo, NE 68066, (402) 642-5563, Director At-Large, '87.

Myron Lancaster, 656 East Pole Road, Lynden, WA 98264, (206) 398-7309, District 10, '89

Myron R. Metzger, Route 2, Box 88, Claypool, IN 46510, (219) 839-4282, Director At-Large, '86.

W. Lee Moore, Jr., 1104 Praetorian Building, 1607 Main Street, Dallas, TX 75201, (214) 748-2895-business, (214) 424-7611-home, District 8, '87.

Phil Tennis, Route 3, Box 35, Hayward, MN 56043, (507) 256-4256, District 9, '89.

Ralph Turley, 1030 Marion Avenue, Mansfield, OH 44906, (419) 756-2571, Director At-Large, '88.

Frank L. Wiley, 352 High Street, Victor, NY 14564, (716) 924-2655, District 1, '86.

Administration

Secretary-Treasurer—J.F. Cavanaugh

Accounting—Edward T. Taylor, Controller
Ginger Anderson, Assistant Controller

Appraisal—Joint Type Coordinator,
Allen D. Meyer, West Fargo, ND

Guernsey Marketing Service—Erick Metzger, Director
Ron Sersland, Marketing Specialist

Herd Register—Arlene Crosser, Director
Mary Taylor, Assistant Director

Information—Janice Keene, Director
Diedra Johnson, Assistant Director

Extension

Leslie Peckham, 825 Robert Street, Fort Atkinson, WI 53538, (414) 563-3032, (AR, IA, KS, MN, MO, NE, ND, OK, SD, WI), Wisconsin GBA Executive Secretary, Arnold Knight, Route 2, Markesan, WI 53946, (414) 394-3027.

Edward J. Wright, 10540 Gratiot Road, Saginaw, MI 48603, (517) 781-2967, (IN, KY, MI, OH, Western WV)

Lee Yost, P.O. Box 360, Benton, PA 17814, (717) 925-6447, (DE, PA)

Guernsey BREEDERS' JOURNAL
APRIL 25, 1986

Janice Keene, Managing Editor
Diedra A. Johnson, Associate Editor

Volume 154, Number 3

IN THIS ISSUE

FEATURES

All-American Judging Contest 49
Convention Pre-Registration Information 54, 55
Breeding Guernseys To The Beat of a Different Drummer 58
Gold Star Dams 14
National Class Leaders 61
Nominees for AGCC Board of Directors 18
Southeast Directory 29
Teamwork With Guernseys at Myrtle Creek Farm 50
Top 300 Cows for Cow Performance Index 8

Meetings
Canada 70
Illinois 70
Iowa 68
Michigan 68
National PDCA 57
Virginia 68
Wisconsin 69

Sales
Clarkdale Farm Dispersal 28
Wisconsin Convention Sale 28

DEPARTMENTS

Staff Comments 6
Obituaries 24
Breeder Comments 26
Young Sire Update 54
Appraisal Results 56
DHIR Production Credits 56
Behind The Barn 57
Appraisal Schedule 72
Genetic Recovery Agents 72
Herd Register Fees 72
Johne's Assurance Program Herds 72
Advertiser's Index 73
Calendar 73

About The Cover

Working with over 300 registered Guernseys, Melvin Yoder and his sons, Allen, Olen and Harley Yoder of Myrtle Creek Farm in Montezuma, Georgia, give new meaning to the words "cow families." The six cows on this month's cover are a few of the Yoder's herd favorites. (L-R): Myrtle Creek Fantastics Vera (NA), Myrtle Creek Telestar Leda (EX-90), Maco Big Tex Aileen (VG-82), Myrtle Creek Dolphins Polkadot (EX-90), Myrtle Creek Big Tex Bev (NA), Myrtle Creek W Deacons Lisha (VG-83) and Myrtle Creek Big Texs Daffy (VG-81). For more details on these cows and this family dairy operation, see the feature story on page 50. *Photo by Craig Johnson.*

Subscription Rates: $10 (US) per year, $25 (US) for three years in the United States and Canada; $11 (US) outside United States and Canada; $30 first class mail in United States; foreign airmail subscription rates on request. Microfilm subscriptions available.

Postmaster: Send address changes to Circulation Department, Guernsey Breeders' Journal, P.O. Box 27410, Columbus, OH 43227. When changing your subscription to a new address, please give the old address and zip code as well as the new.

Second class postage paid at Columbus, OH 43227 and at additional mailing offices.

Guernsey Breeders' Journal (ISSN 0017-5110) is published 10 times each year (on February 5, March 25, April 25, May 25, June 25, August 5, September 25, October 25, November 25 and December 25).

Closing date for advertising and editorial information is 55 days preceding publication. Each issue is mailed approximately 10 days prior to publication date. Advertising rates upon request. Mail to Guernsey Breeders' Journal, P.O. Box 27410, Columbus, OH 43227, (614) 864-2409.

Staff Comments

"Where Are My Papers?"

Why does it take so long to receive registration certificates? This is a question often asked of your staff.

A visit to see the AGCC herd register department in action makes it easier to understand why several weeks may be needed to complete a registration transaction. Since not all members have the opportunity to get to the Columbus office, let's travel through the registration process in the same way that an application would to develop a better appreciation of this procedure.

If you are a combined registration/-transfer application for a heifer calf born on March 10 and sold on April 1, then your first stop will be the accounting department. The check (for the correct amount of $22) which accompanied you is deposited.

Then you move to the herd register department where your arrival is logged in. You are visually checked for accuracy of owner number, completeness of information and obvious errors. Once you pass inspection, you head to the computer terminal where an operator enters your vital statistics.

On the following Monday morning your information is transmitted via telephone lines to the main computer in South Carolina. The computer makes a check of your facts and figures against its memory bank. Since you pass this examination with flying colors, the computer assigns you a registration number and prints an official certificate.

That afternoon you, along with more registrations, pedigrees, appraisal reports and other computer printouts, board an airplane for the trip back to Columbus.

Later that week herd register personnel double check your new certificate against the original application information submitted by your owner. Your sketch is then applied to the registration, therby completing the actual registration process.

Since you also need to have a transfer of ownership recorded, the proper data is typed on the official certificate. One final check is made to ensure accuracy before you are slipped into an envelope for your trip back home to the person who had originally sent you in.

Why Aren't All Applications Returned Within Two Weeks?

This particular application was very accurate and passed through each step with no problem. This example, however, represents just 90 percent of the registration work that is submitted. The remainder include error(s) and are what slows down the process for *all* applications.

Of the remaining 10 percent of the applications, many include omissions/inaccuracies that are similar. These are some of the common problem areas to watch closely when filling out your next application for registry.

•Is the breeding date accurate? The normal gestation period for a Guernsey is 285 days.

•Are the registration numbers for the sire and dam the proper ones? An error in either of these numbers will usually cause a delay of from one to two weeks in turn-around time.

•Is the owner listed the correct one? In the flurry of getting the applications ready for the mail, it is often easy to forget that the dam is actually registered in the name of your son or daughter rather than the farm name. Or when signing the buyer's slip at an auction, some individuals use a name that is slightly different than the one in which their herds are registerd. To receive discounted registry rates allowed AGCC members, the ownership of the animal must be the same as the actual AGCC membership itself.

•Is the sketch neat and accurate? If the sketch of the animal has no extraneous marks (manure splatters, stray pencil marks, etc.), is drawn in a uniformly dark ink (the best bet is to trace over the original light pencil sketch with a dark-colored pen), and contains color markings that are logical ones, then this step can be done quickly.

•Is the proper remittance enclosed? AGCC Board policy allows registry work to be done on a cash-basis only. If, for example, a packet of 10 registration applications has been submitted along with the correct fees for eight of the applications, all 10 papers will be held up until the owner sends in the remaining money due.

It is not necessary that all applications submitted be complete and accurate, but it will certainly reduce the amount of time required to process them. In a nutshell, the turn-around time required for the next application you send in is up to you!

Even Better Turn-Around Time In Sight

This coming June will mark another milestone for the AGCC. Our computer services will then be provided by an in-house system in Columbus rather than at the current location in Rock Hill, South Carolina.

At that time the American Jersey Cattle Club will begin processing Guernsey registrations, transfers and other work on its computers. In addition to allowing the AGCC continuous, immediate access to data via this on-line computer system, we can enjoy the added benefit of processing work more than once each week. This all translates into better service for AGCC members at the same cost.

> NOW is the time to send in registration and transfer applications for your show heifers...May 22 is the cutoff date before the AGCC computer conversion.

But, We Need YOUR Help

To allow for the conversion of files from one computer to the other, the AGCC will need to shut down its computer work for about four weeks. Therefore, starting May 26 no registration or transfer applications will be able to be processed until the new system is up-and-running. If all goes well, registrations and transfers will start being processed again soon after the close of the AGCC Convention.

For those of you who still need to submit registration and transfer applications for the 1986 show season, you need to send in the proper paperwork and fees *NOW*. Applications received after May 22 may have to sit for some time before being processed. Don't jeopardize your chance to show that prize-winning calf by being negligent with the applications.

Official performance pedigrees with January 1986 USDA information can be ordered through July 18. Once the July 1986 predicted differences and cow indexes are part of the computer file in early August, pedigrees can again be issued.

Please feel free to call us in the next several weeks if you have questions about how the temporary computer shutdown may affect you. By working together we can make this transition as quick and painless as possible!

New Rules For Embryo Transfers

Effective July 1, 1986 owners must submit a transfer application each time the ownership of an *unborn* embryo changes prior to its birth. Since the certificate of embryo transfer is to have been submitted to the AGCC at the time a recipient is diagnosed pregnant, just a transfer application needs to be submitted (along with a $10 transfer fee) each time the unborn embryo is sold. This transfer of ownership will then be recorded on the certificate of embryo transfer. Page 26

ELVIS . . . The Total Performer

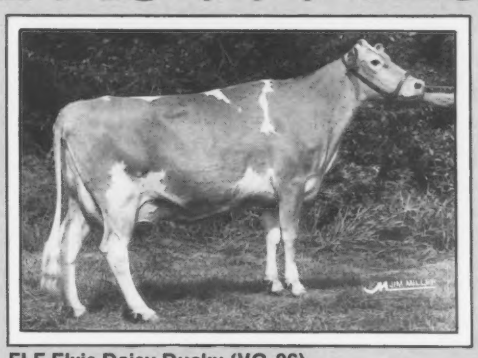

FLF Elvis Daisy Ducky (VG-86)
5-9 296D 16,001M 4.7% 748F RIP
Owner: Jack H. Newbill & Family, Wirtz, VA

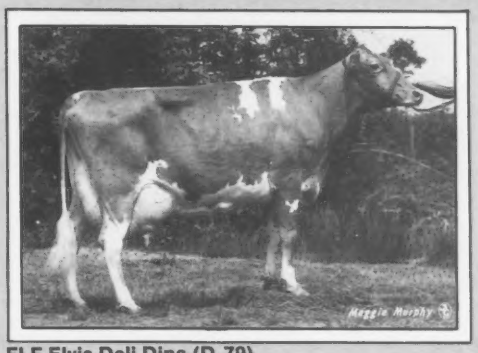

FLF Elvis Deli Dina (D-79)
5-9 311D 21,424M 4.2% 898F
Owner: Jack H. Newbill & Family, Wirtz, VA

Total Performance from a World Class package best describes Elvis' merit. He continues to be the highest triple-plus sire over +600PDM, which ranks him ninth in the breed for PTI. His extremely good feet and leg daughters with snug fore udders and a strong center support continue to impress dairymen as functionally correct cattle with longevity. For performance plus, order ELVIS today!

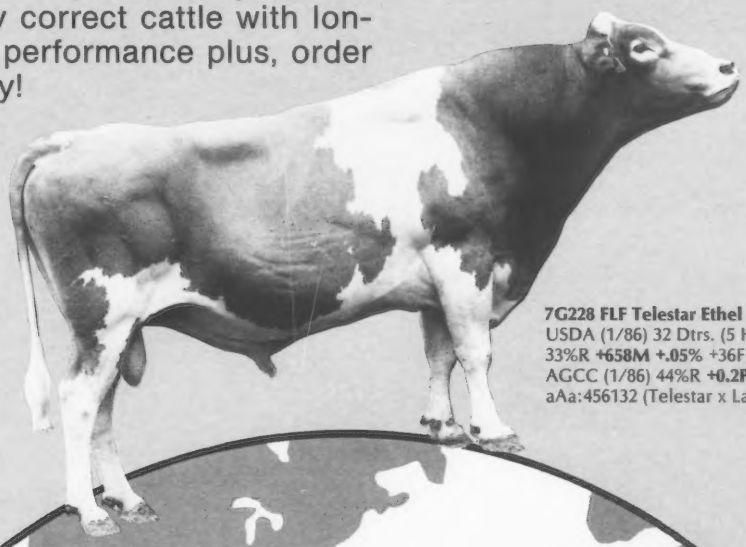

7G228 FLF Telestar Ethel ELVIS
USDA (1/86) 32 Dtrs. (5 Herds)
33%R **+658M +.05%** +36F +$98
AGCC (1/86) 44%R **+0.2PDT** +164PTI
aAa:456132 (Telestar x Lauxmont Suzerain)

SELECT SIRES INC.

Select The PROfessional in A.I.
Select Sires, Inc./11740 U.S. 42/Plain City, OH 43064 (614) 873-4683

ELVIS was bred by
Forest Lake Farm - Jack H. Newbill & Family
Route 1, Box 117, Wirtz, VA 24184 (703) 721-2259 or -3292

Top 300 Cows For CPI

For the first time since the PD82 base change in January 1984, six cows have exceeded the Cow Performance Index (CPI) barrier of +300. This spring's minimum qualifying CPI of +149 represented a 19-unit improvement from a year ago, and a boost of 10 CPI points above the October 1985 figures.

The CPI information on these 300 and other cows is calculated semi-annually by the United States Department of Agriculture (USDA) based on a 3:1 ratio of Cow Index for dollar (CI$) to Cow Index for Type (CIT).

In order to appear on this prestigious list, cows are screened by the USDA using the following procedures.

1. Must have an average of three modified contemporaries across lactations.
2. Must have calved on or before October 1, 1983.
3. Must have a record of at least 100 days in length if only one record is available.
4. Must have been appraised by an official AGCC appraiser.

Such screening makes this list more a summary of current cows rather than a historical summary.

Three Cows Make Their First "Top-10" Appearance

Foxie of Red Fir made an impressive debut on the top 300 inventory by emerging in the fifth-high position. Moving her status from 20th to fourth was FLF Dusty Ippy Icey. This FLF B Maverick Daphne Dusty daughter was out of another high-CPI cow, FLF Elvis Ippy Irene, number 35. In 15th six months ago, Rozelyn Ables Winnies was the third newcomer to the top 10 by landing in seventh place.

No stranger to the high-CPI list, Lone Palm Jeans Jaclyn ET had indexes of +1,743M +58F +$199, CIT +3.2, CPI +401. This is her third, consecutive year as number one on the listing! A 91-point Clovelly Top Hornet daughter and the first Guernsey to exceed CPI +400 since the base change, she is out of Cleverlands Nances Judy Jean, another high-CPI list member.

With current statistics of +1,384M +61F +$183, CIT +1.7, CPI +339, Med O Bloom Choice Faithful maintained her runner-up post for a fourth, successive time. Promoted to third with an increase of 35 units to +327 was Golden Meadows Telestars Nina. Her herdmate that was previously ranked third, Golden Meadows Fabians Na Nell, fell three places to sixth.

Three different breeders from the west coast own six of the top 10 cows on this April high-CPI scroll. Raymond Orisio of Woodburn, Oregon had title to the first- and fifth-highest cows, while Paul Dias of Stevinson, California bred the third- and sixth-place animals. The other breeder accomplishing this feat with cows in seventh and 10th was Rozelyn Farm of Lynden, Washington.

The three remaining individuals that complete the top 10 are well-known cows that are repeating success from last October.

The Sires of the Top Cows

Another repetitive statistic showed that Maurana Wis Telestar sired the most high-indexing daughters for a third time. His 107 daughters commanded 36 percent of the top 300 rankings. Kellogg Minnies Chice, with nine fewer daughters than on the previous summary, still maintained a stronghold on the number-two spot with a total of 54. The next closest bull with 18 ranked-daughters was Olympic View B Maverick, to remain in third. With his second appearance, Co Hill Farms T H Big Tex jumped from sixth to fourth. The only new addition to this list of eight was Welcome Choice Admiral.

The Best From Around The Country

For the past 4½ years Wisconsin breeders have housed the most high-indexing Guernseys. This year is no exception with a total of 42 found in America's Dairyland. With 29 and 28 individuals, Minnesota and California each raised one position into second and third, respectively. This displaced Pennsylvania, which dropped nine animals since October, to fourth with 26. The fifth and sixth placings were also only seperated by one cow, with Washington edging past the Buckeye State. As illustrated, only six states have 20 or more individuals on this list while 10 other states have four or more animals.

Five Guernsey enthusiasts have ownership interest in six or more of the top 300 indexing cows. Leading the way with nine cows was Raymond Orisio. For the first time in two years Kevin Nedrow of New York settled for the next-best spot with six cows. Three other dairymen shared the second-place position, including Bay Meadow Farms and Paul Dias of California and Thomas Griswold, Sr. of Wisconsin. Seventeen breeders had ownership interest in four or more of the breed's top 300 CPI cows.

Cow Performance Indexes can be used as a tool by individual dairymen to breed a better herd of cattle, as well as help the entire breed make maximum genetic progress for both production and type.

Those females with the highest 300 CPIs follow.

Table 1. States With Five Or More Cows In The Breed's Top 300 For CPI.

Wisconsin	42
Minnesota	29
California	28
Pennsylvania	26
Washington	21
Ohio	20
Indiana	18
Oregon	16
Virginia	13
New York	12
Maryland	11
Michigan	9
South Carolina	8
Missouri	7
Illinois	6
Colorado	5

Table 2. Sires With Five Or More Daughters In The Top 300 Of The Breed For CPI.

Maurana Wis Telestar	107
Kellogg Minnies Choice	54
Olympic View B Maverick	18
Co Hill Farms T H Big Tex	12
Lyrene Wistar Deacon	12
Dutch Mill Telestars Fayette	9
Welcome Choice Admiral	6
Western Glow Wistar Premier	5

Table 3. Summary Of Farms Which Own Four Or More Cows In The Top 300 Of The Breed For CPI.

Name	State	Number
Raymond Orisio	OR	9
Bay Meadow Farms	CA	6
Paul Dias	CA	6
Thomas Griswold, Sr.	WI	6
Kevin Nedrow	NY	6
Dean Forsyth	CO	5
Kenneth Garber	PA	5
Neslekcim Farm	CA	5
Ken Winters	WA	4½
Daniel Brubaker	VA	4
Car Dale Farm	MI	4
Charles McMonigle	WA	4
Jack Newbill	VA	4
Rozelyn Farm	WA	4
Richard Smith	PA	4
Three Cliffs Farm	MN	4
University of Minnesota	MN	4

					PRODUCTION							TYPE			INDEX	
Rank	Name of Cow	Owner	State	Reg. Number	No. Rec.	ME Milk	ME Fat	CI Milk	CI %F	CI Fat	CI $$	No. App.	Last Sc.	CI Type	% Rpt.	CPI
1	Lone Palm Jeans Jaclyn ET	Orisio	OR	2788843	3	26862	1142	+1743	-.17	+58	+199	2	91	+3.2	52	+401
2	Med O Bloom Choice Faithful	Brubaker	VA	2805683	2	23787	1071	+1384	-.02	+61	+183	3	93	+1.7	50	+339
3	Golden Meadows Telestars Nina	Dias	CA	2843138	2	25272	1319	+996	+.16	+66	+168	2	90	+2.3	49	+327
4	FLF Dusty Ippy Icey	Newbill	VA	2842944	2	18757	699	+1556	-.17	+50	+175	1	82	+1.1	36	+311
	Foxie Of Red Fir	Orisio	OR	2888134	1	20698	1135	+1103	+.12	+66	+174	1	88	+1.2	45	+311
6	Golden Meadows Fabians Na Nell	Dias	CA	2817064	3	27549	1379	+948	+.19	+68	+168	3	90	+1.5	51	+310
7	Rozelyn Ables Jackie	Rozelyn Farm	WA	2824098	2	20847	1011	+1420	-.02	+63	+188	2	85	-.3	43	+299
8	Mt Ararat Choice Witness	Brown	MD	2789841	4	17179	946	+1054	+.15	+68	+174	1	83	+.4	38	+294
9	Spring Walk LH Etta	Wachtel	OH	2742042	6	21376	1096	+1028	+.08	+58	+156	1	91	+1.6	39	+292
	Rozelyn Ables Winnie	Rozelyn Farm	WA	2830341	1	19282	895	+1357	-.08	+53	+168	1	87	+.8	38	+292
11	Artie A Jay Silica	La Roche	WI	2835283	2	23514	1123	+1151	-.01	+52	+154	2	93	+1.7	45	+291
12	Boulder Wern Tele Delight ET	Lurvey et al	WI	2816501	2	19739	711	+1487	-.21	+42	+158	2	88	+1.0	50	+280
13	Win Crest Jack Jody	Wagner	PA	2829416	1	25322	1252	+984	+.08	+56	+150	2	88	+1.2	32	+274
14	Harmony Big Tex Cheryl	Orisio	OR	2860275	1	20729	1054	+934	+.03	+47	+133	1	90	+2.4	44	+272
15	Yellow Creek Choice Blossom	Weaver	IN	2750590	4	27043	1111	+1324	-.17	+40	+145	4	92	+1.4	52	+269
16	Mona Lous Hornet Janie	Derr	OH	2751201	4	23601	968	+1074	-.12	+34	+120	1	92	+2.9	51	+264
17	Maple Knoll Telestar Nightcap	Smith	PA	2855027	1	21223	910	+1208	-.11	+42	+141	1	83	+1.3	45	+261
18	Idle Neer R H Satin	Bio-Genetics	MN	2781341	5	22683	932	+1196	-.24	+25	+112	6	94	+3.2	50	+258
19	Valley Set T Helen	Williamson	IA	2827878	2	14404	690	+984	+.06	+53	+146	1	86	+.8	48	+257
20	Win Crest Knights Vel	Wagner et al	PA	2737602	6	21137	960	+852	+.02	+42	+120	5	96	+2.5	43	+255
21	Maple Leaf Telestar Iris	Wirt	MN	2828918	2	18981	938	+854	.00	+39	+115	3	90	+2.7	50	+251
22	Clover Jack Telestar Victori	Giacomini	CA	2861489	2	20207	898	+1079	-.08	+40	+130	2	90	+1.6	49	+250
23	Mona Lous Maverick Jewel	Derr	OH	2832695	2	21010	854	+1038	-.06	+40	+127	1	86	+1.7	48	+248
24	Spring Walk T Hope	Brubaker	VA	2807347	2	15203	712	+943	+.03	+47	+133	2	88	+1.2	47	+246
25	Elio Extra Fantastic	Moss	IA	2818574	2	20984	1054	+746	+.09	+45	+118	3	92	+2.1	49	+242
	Win Crest Telestar Vela	Vela Syn	WA	2829422	2	15717	711	+857	+.02	+42	+120	2	88	+2.0	49	+242
27	Golden Meadows Choices O Lou	Dias	CA	2827813	2	26495	1430	+896	+.04	+47	+130	2	87	+1.0	50	+237
28	Walnut Lane T Ellie	Stuff	PA	2851997	2	20214	841	+977	-.11	+32	+111	2	87	+2.3	50	+236
	Fairfield Telestar Virtue	Pritzl	WI	2852814	1	17971	663	+1078	-.10	+37	+125	1	86	+1.4	45	+236
30	Lone Palm Corporal Belinda Bea	Orisio	OR	2784591	4	22157	950	+1075	-.07	+41	+131	3	86	+.8	53	+233
	Royal Terrace Tel Tess	Bigelow	VT	2820114	2	18858	784	+1011	-.13	+30	+109	3	86	+2.3	51	+233
32	Tag Lane Tel Babette	Griswold	WI	2857216	1	18709	958	+832	+.11	+52	+135	1	80	+.5	45	+231
33	Brooks Side Telestar Holli	Stanelle	WI	2843964	2	18452	749	+1032	-.08	+38	+124	2	86	+1.2	49	+230
34	Dairyman Admiral Shirley	Hoard	WI	2856697	1	24696	1024	+1198	-.14	+37	+132	1	82	+.6	45	+229
35	FLF Elvis Irene Ippy	Newbill	VA	2776464	4	18274	680	+1240	-.14	+39	+138	2	80	+.1	42	+228
36	Earlynndale M Louetta	Sanborn et al	MI	2811330	2	17662	848	+812	+.04	+43	+119	2	88	+1.4	48	+227
	Lindenhof GMM Legend Quinetta	Linde	PA	2847274	1	23130	966	+1077	-.06	+42	+133	2	85	+.4	35	+227
	Nedrow Farms Big Tex Lo	Nedrow	NY	2867219	1	18915	884	+770	+.01	+37	+107	1	88	+2.3	46	+227
39	Fairview Top Hornet Lori	Lurvey et al	WI	2685657	5	23819	1035	+888	-.10	+29	+100	4	95	+2.6	51	+226
40	Bettswards Telestar Jean	WI Syn 1 & 1	WI	2809485	3	15476	655	+929	-.08	+33	+109	2	84	+1.9	51	+223
	Nedrow Farms Telestars Beverly	Nedrow	NY	2827757	2	21116	741	+1104	-.17	+30	+115	3	85	+1.5	51	+223
42	Becker Farms Chiefs Vera	Becker	MT	2803474	3	18255	934	+670	+.07	+39	+104	3	94	+2.2	51	+222
	Tag Lane Tel Glamour	Griswold	WI	2855877	1	21857	898	+1027	-.08	+38	+124	2	81	+.9	46	+222
44	Corner Grove T Floy	Corner Grove	IN	2776023	3	16716	796	+754	+.07	+44	+117	4	90	+1.2	50	+219
	Franmar Choice Sandy	Aholt	MO	2817493	3	18127	796	+924	-.05	+37	+116	2	88	+1.3	47	+219
46	R Jos M Choice Nellie	Brubaker	VA	2839277	2	18779	870	+836	.00	+39	+114	2	84	+1.4	49	+218
47	GR-Foe Of Red Fir	Orisio	OR	2861366	2	21412	1010	+791	+.07	+45	+121	2	90	+.8	45	+216
48	R Jos Telestar Navy	Brubaker	VA	2808648	3	19876	942	+1099	-.01	+50	+148	2	70	-1.1	49	+215
	Geo Mars Fayette Prissy	Frankenbach	MO	2833694	2	13873	687	+727	-.01	+32	+96	3	91	+2.5	49	+215
50	KBoss C Ginger	Flohrs	MN	2763305	5	16770	784	+793	+.05	+43	+118	2	88	+.9	48	+214
51	Bay Meadow Wistar Honeymaid	Bay Meadow	CA	2780417	4	21108	1006	+630	+.04	+34	+93	2	93	+2.6	52	+213
	Carr Creek Up Joyce	McKenzie	TN	2817794	3	19580	825	+700	.00	+32	+94	3	93	+2.5	42	+213
53	Hilldale DE Kayline	Wachholz	MN	2804798	3	17697	881	+591	+.04	+32	+88	2	95	+2.9	51	+212
54	Mona Lous Maverick Grace	Derr	OH	2808437	2	18106	739	+831	-.05	+32	+102	1	89	+1.9	49	+211
55	Franmar Affow Jean	Aholt	MO	2816616	2	18587	809	+948	-.09	+33	+111	2	85	+1.2	50	+209
	Pride-N-Joy Farms Choice Sheri	Riegel	OH	2838718	1	19943	859	+893	-.03	+37	+114	1	84	+1.0	45	+209
	Richlands Telestars Elda	Haynes	IN	2853539	1	19533	806	+934	-.07	+35	+113	1	88	+1.0	47	+209
58	Idle Neer R H Patti	Sywassink	IA	2781333	5	19700	797	+1221	-.26	+23	+110	2	87	+1.2	48	+208
59	Yellow Creek Telestar Bouquet	Weaver	IN	2854513	1	14592	668	+916	-.08	+33	+109	2	84	+1.2	47	+206
60	Pleasant Hill Choice Caramel	Weaver	IN	2733277	6	21711	956	+956	-.08	+34	+113	3	90	+.9	53	+205
	Blue Mt View Neisha	Hollenbach	PA	2841394	1	14140	654	+784	+.01	+37	+107	1	85	+1.3	43	+205
62	Olympic View M Emily	Emily Syn	OR	2807716	3	19457	898	+735	-.02	+32	+96	3	92	+2.0	52	+204
63	Smithfield Topper Snowfire	Coon Bros.	NY	2788150	3	17971	830	+676	+.04	+36	+99	2	85	+1.7	40	+203
	Alno Telestar Agnes	Yoder	GA	2867041	1	16674	840	+759	+.06	+42	+114	1	78	+.7	45	+203
65	Kilchonas Sonnet Rose	Bosch	OR	2709074	5	21548	870	+1008	-.10	+34	+116	3	87	+.6	49	+202
	Dendel Orchards P Doreen	Dendel et al	MI	2843298	1	21445	893	+895	-.04	+36	+112	1	87	+.8	44	+202
67	Rocky Maple Maverick Feast	Rocky Maple	MD	2808889	2	18462	843	+762	-.03	+31	+96	3	88	+1.9	50	+201
	Corner Grove M Flo	Corner Grove	IN	2823231	2	16619	733	+838	-.02	+36	+109	3	86	+1.0	42	+201
69	Golden Meadows Fayvors Nellie	Dias	CA	2766948	4	26288	1351	+406	+.19	+41	+91	3	93	+2.1	48	+200
70	Car Dale Glad Joy	Car Dale	MI	2780350	4	16793	821	+825	+.01	+40	+115	2	88	+.5	41	+199
71	Oaklands Belinda	Gardiner	ME	2817746	3	17753	789	+770	.00	+36	+105	2	84	+1.1	51	+198
	Fauver Hill Tel Promise	Pralle	WI	2847532	1	19300	825	+823	-.03	+34	+105	2	87	+1.1	48	+198
73	Fairfield Choice Vix	Pritzl	WI	2793726	4	18661	753	+987	-.10	+33	+113	2	78	+.5	52	+197
	Golden Meadow Jupiters Flosie	Dias	CA	2860871	2	28449	1336	+1011	-.10	+34	+116	1	89	+.3	46	+197
75	FLF Elvis Deli Dina	Newbill	VA	2776180	4	16745	712	+973	-.02	+43	+129	2	79	-.6	43	+196
	Trusil Maverick Ellen	Silacci	CA	2790786	3	21992	967	+934	-.07	+34	+111	1	88	+.6	51	+196
	Three Cliffs Telestar Hilda	Forner	MN	2839883	2	16458	685	+1009	-.10	+34	+116	2	76	+.3	46	+196
	Rocky Maple Reno Fancy	Frey	MD	2845750	2	18262	772	+1038	-.21	+22	+98	1	83	+1.5	42	+196
	Alview T S Mariam	Barnhart	MO	2852500	1	16376	800	+643	+.06	+37	+99	2	90	+1.5	46	+196
80	Three Cliffs Telestar Gamma	Dias	CA	2826558	2	24174	1002	+1013	-.10	+34	+116	1	86	+.2	47	+195
81	Mungles Choice Suzan	Cloe	KY	2758070	3	17208	720	+725	-.02	+31	+94	3	92	+1.7	52	+194
	Sherma Telestar Helen Ellen	Sherman	OH	2808720	3	15045	722	+682	+.09	+42	+110	3	90	+.6	51	+194
	Diamond Willow Carol	Klatt	MN	2818160	2	15784	754	+817	-.03	+34	+104	2	80	+1.0	44	+194
84	Unicorn Quantity Helen	Erdman	IL	2815164	3	20761	937	+739	+.02	+37	+105	2	87	+.9	51	+193
	Trusil Telestar Sandra	Silacci	CA	2828538	2	17582	793	+832	-.03	+35	+107	1	80	+.8	49	+193
	Kimm Farm Choice Janette	Kimm	MN	2837031	2	18325	758	+678	-.04	+27	+85	3	91	+2.3	51	+193
87	Nells Glow Supreme Lorene	Nelson	CA	2831625	2	24856	1048	+766	-.05	+29	+93	2	90	+1.7	38	+192
88	Look For C Dixie Diamond ET	Forsyth	CO	2818691	3	19372	817	+830	-.04	+34	+105	2	88	+.8	49	+191
	Shenmont Telestar Dixie	Lindley	OH	2827351	2	19866	821	+920	-.08	+32	+107	2	85	+.7	50	+191
	Cleverlands Choice Sherry	Nelson	CA	2841830	2	22279	929	+896	-.04	+37	+114	2	81	+.2	49	+191
	Crown Stone Telestar May	Schnebly	MD	2851933	1	17644	818	+781	+.04	+41	+114	1	82	+.2	46	+191
92	Ham Farm C Tishs Gaitha	Ham Farm	VA	2805658	3	18318	852	+624	+.06	+36	+96	3	91	+1.4	53	+190
	Lenmar Precious Teena	Voorhees	MN	2811423	3	14797	549	+907	-.09	+31	+105	2	85	+.8	51	+190
	Wheatland Telestar Martha	Wright	WV	2836297	2	11533	532	+707	-.01	+31	+93	2	88	+1.6	51	+190
	Crockers Fayette Kay	Crocker	IL	2847154	1	21194	931	+896	-.09	+30	+103	1	85	+.9	43	+190
96	Lane Drive Leanne	Jones	WI	2750572	6	19788	801	+884	-.08	+31	+104	2	86	+.8	53	+189
	Springdale Flash Jane	Schwass	MI	2766592	4	19064	774	+888	-.07	+32	+105	2	88	+.7	36	+189
	Fairview Deacons Aggie	Borgwardt	WI	2833916	2	20726	960	+798	-.02	+35	+105	3	87	+.8	49	+189
	Maple Knoll Telestar Nora	Smith	PA	2836732	2	16849	774	+652	-.01	+29	+86	2	90	+2.0	50	+189
100	Rudanks Wistar Alice	Mitchell	SC	2804490	5	16064	766	+649	+.07	+38	+101	2	90	+1.0	51	+188
	Crescent Golden Delicious	Stoughton	NH	2856622	1	15648	845	+739	+.04	+39	+108	2	78	+.5	46	+188

Page 10

Rank	Name of Cow	Owner	State	Reg. Number	PRODUCTION No. Rec.	ME Milk	ME Fat	CI Milk	CI %F	CI Fat	CI $$	TYPE No. App.	Last Sc.	CI Type	INDEX % Rpt.	CPI
102	Valley Set T May	Havens	IN	2783433	4	18703	702	+1052	-.16	+29	+110	2	80	+.3	51	+187
	Willows Telestar Hattie	Garber	PA	2805924	2	18874	992	+560	+.15	+44	+106	3	85	+.6	50	+187
	Franmar Fayvor Wanda	Aholt	MO	2851611	1	18986	828	+596	+.02	+30	+85	2	88	+2.1	40	+187
	Richlands Telestars Edna	Haynes	IN	2853546	2	17307	840	+864	-.06	+33	+106	2	82	+.6	50	+187
	Lyndale Telstar Vanessa	McCaskill	SC	2857335	1	21556	995	+795	+.03	+41	+115	1	80	+.0	45	+187
107	Piney Lane Mavis Elauna	Myers	PA	2771837	3	20516	923	+782	+.02	+39	+111	2	80	+.2	50	+186
	Tag Lane Bright Bell	Griswold	WI	2836664	2	20738	924	+710	-.06	+25	+83	3	88	+2.1	47	+186
	Neslekcim WCA Sunrise	Neslekcim Frm	CA	2856659	1	16168	1096	+517	+.22	+50	+113	1	76	+.1	44	+186
110	Bay Meadow G Prince Wallis	Bay Meadow	CA	2843777	2	24200	1013	+856	.00	+40	+117	1	81	-.2	46	+185
	Laeschland Choice Dora	Laesch	WI	2863706	1	18408	993	+648	+.04	+35	+96	1	86	+1.2	45	+185
112	Marodore Telestar Jewel	Kohler	OH	2853188	1	20216	891	+730	+.02	+36	+103	1	90	+.7	43	+184
	Alchrist Tele Sheila	Tennis	MN	2856391	1	20466	806	+739	-.07	+25	+85	1	88	+1.9	46	+184
114	Maxvales Deacon Dolly	McMonigle	WA	2792819	4	12814	586	+891	-.07	+32	+106	3	85	+.5	52	+183
	Becker Farms Choices Taffy	Becker	MT	2803467	4	15784	807	+675	+.06	+39	+104	2	85	+.6	53	+183
116	Da Bren Choices Pumpkin	Showalter	OH	2816705	3	16336	852	+647	+.09	+41	+106	2	86	+.4	50	+182
117	Boulder View Win Lori ET	Lurvey et al	WI	2841574	2	17094	750	+641	-.03	+26	+81	2	90	+2.1	49	+181
	U Of Minn Telestar Norway	U of Minn	MN	2848363	1	15311	725	+752	+.03	+38	+107	1	79	+.3	46	+181
	GR-Ollimac Choice Vickie	Giacomini	CA	2860363	4	23923	1015	+867	-.08	+30	+101	1	91	+.7	45	+181
120	Bevjac Choice Clair	Nedrow	NY	2721874	4	17442	833	+504	+.10	+35	+87	2	86	+1.6	52	+180
	Lone Palm Morgan Barbie	Orisio	OR	2761207	4	20207	835	+806	-.02	+35	+105	4	87	+.3	50	+180
	Pioneer Lane Star Glorie	Tennis	MN	2811532	3	15357	658	+769	-.07	+27	+90	3	87	+1.4	52	+180
	Dendel Orchards Star Malinda	Dendel	MI	2852690	1	15207	697	+652	-.03	+27	+83	1	88	+1.9	46	+180
124	Royal Terrace Tel Inky	Bigelow	VT	2826869	2	17624	821	+833	-.03	+35	+107	3	80	+.2	51	+179
	Cronins Telestar Blossom	Cronin	WV	2829176	2	16102	658	+758	-.01	+34	+101	2	79	+.6	50	+179
	Valley Oaks Jay Vada	Orisio	OR	2891926	1	20070	1091	+551	.00	+26	+75	1	88	+2.3	45	+179
127	Vunderquelle Pearl	Griswold	WI	2765350	3	20904	1123	+395	+.16	+38	+86	4	90	+1.6	50	+178
	Neslekcim WCA Papaika	Timely Ventr	CA	2782961	5	19335	1010	+564	+.10	+38	+96	3	90	+.9	47	+178
	Burgess Farm Telestar Mona	Burgess	VT	2788177	3	14856	802	+451	+.11	+34	+83	2	88	+1.8	50	+178
	Flor Vick Stars Judith	Klaustermeier	MN	2808930	3	15153	721	+648	+.02	+32	+91	2	87	+1.2	50	+178
	Plainview Farm MC Delores	Winters	WA	2819199	3	18812	832	+819	-.02	+35	+106	2	88	+.2	51	+178
	Westlynn Navaho Chita	Pritzl	ID	2826199	2	19607	892	+727	+.02	+36	+102	3	88	+.4	37	+178
	Nedrow Farms MWT Marshmallow	Nedrow	NY	2830289	2	16824	825	+575	+.03	+30	+83	3	86	+1.8	51	+178
	Gold Banner Mel Pam	Barrick	OH	2835601	1	15502	671	+744	-.04	+30	+94	2	86	+1.1	34	+178
135	FLF Elvis Amy Annie	Newbill	VA	2787285	4	14842	711	+622	+.09	+40	+103	2	85	+.4	41	+177
	Bennetts Valley Kaytie	Bennett Bros	WA	2802615	3	16284	748	+601	+.04	+33	+90	2	86	+1.3	51	+177
	Willows Telestar Dolly	Garber	PA	2818568	3	18325	950	+437	+.11	+33	+80	3	91	+2.0	51	+177
	Goldprint Telestar Emma	Wylie	NC	2828026	2	14900	672	+608	+.04	+33	+90	3	89	+1.3	51	+177
	Klingendale M C Leigh	Klingensmith	OH	2873175	2	19512	834	+771	-.05	+29	+94	2	86	+1.0	48	+177
140	Neslekcim Deacons Evelyn	Mickelsen	CA	2782966	4	19060	1028	+622	+.05	+35	+94	2	86	+.9	50	+176
	Pine Grove M Christine	Williams	WI	2817881	3	16529	766	+569	+.07	+35	+91	1	86	+1.1	48	+176
	Wagners Emory Billie	Wagner	IL	2835330	1	16306	741	+793	-.11	+23	+85	1	91	+1.6	40	+176
143	Homesteed Derby Pam	Steed	IN	2747354	5	18470	817	+665	-.01	+30	+89	1	86	+1.3	42	+175
	Toolite Pearls Purnee	Tooley	NY	2766731	5	16776	811	+674	+.05	+37	+101	2	84	+.4	42	+175
	Kadence Farm Tele Candy Cane	Dorn	WI	2801636	4	13318	675	+637	+.08	+39	+102	1	85	+.4	49	+175
	Villa Crest E Leigh	Weaver	IN	2811204	2	18767	926	+540	+.06	+32	+85	1	91	+1.6	45	+175
	GR-Braswell Choice Bernoi	Braswell Bros	NC	2842578	2	15972	666	+731	+.01	+35	+101	1	85	+.4	46	+175
	Boulder View DE Charmaine	Muyshondt	ES	2847245	2	18725	769	+1126	-.22	+24	+106	2	83	+.1	49	+175
149	Look For M Dixie Daisey ET	Forsyth	CO	2818690	2	22664	869	+880	-.07	+32	+105	2	86	+.1	49	+174
	Wheatland Telestar Louise	Wright	WV	2824622	1	16654	760	+800	.00	+37	+108	2	77	-.1	42	+174
	Fairley Farm Fay Ritz	Fairley	NE	2827086	1	13974	652	+761	-.09	+24	+85	1	83	+1.5	44	+174
152	Wheatland Telestar Lady	Wright	WV	2818537	2	14006	663	+677	+.03	+35	+98	2	83	+.6	50	+173
	Piney Lane Extras Lillian ET	Sanner et al	PA	2825789	3	19104	913	+579	+.07	+35	+92	2	76	+1.0	51	+173
	Jensgolden Telestar Holiday	Jensen	WI	2838039	2	17893	787	+580	+.05	+33	+89	2	87	+1.2	50	+173
	Spring Walk T Libby	Wachtel	OH	2848183	2	19566	828	+701	-.07	+24	+81	1	85	+1.7	48	+173
	Walnut Corner Choice Kym	Ayars	OH	2849381	1	16867	823	+594	+.03	+31	+86	1	91	+1.4	45	+173
	GR-Bay Meadow Choice Winnie	Bay Meadow	CA	2862549	3	23271	971	+851	-.05	+33	+105	1	84	+.1	44	+173
158	Rozelyn Ables Bobby	Rozelyn Farm	WA	2824086	3	21886	910	+892	-.10	+29	+101	3	87	+.4	45	+172
	GR-Lenmar Joannes Cookie	Voorhees	MN	2833053	2	16959	692	+751	-.06	+27	+89	3	87	+1.1	45	+172
	Far West Premier Regina	Winters	WA	2833126	3	17178	775	+586	+.01	+28	+81	3	91	+1.7	51	+172
	Three Cliffs Choice Helen	Larson	MN	2839881	1	16117	741	+603	+.01	+29	+83	1	87	+1.5	44	+172
	Cross Lea Telestars Verna	Cross	MN	2841178	1	13098	700	+499	+.10	+35	+87	2	84	+1.3	48	+172
	Bernell Tel Cheetah	Heins	MN	2853070	1	13350	654	+601	+.06	+35	+93	2	78	+.8	45	+172
164	Zabels F W P Dixie	Forsyth	CO	2690121	6	23433	1044	+746	-.04	+30	+94	5	90	+.8	48	+171
	Poly Premier Spring	Neslekcim Frm	CA	2697333	6	19768	1109	+324	+.29	+49	+100	2	85	+.3	52	+171
	Level Square Morgan Tonet	Level Square	MD	2778958	4	16827	795	+461	+.08	+31	+78	2	87	+1.8	45	+171
	Sherma Tel Margo Elf	Sherman	OH	2808725	3	17704	790	+757	-.02	+32	+98	2	87	+.5	49	+171
	England Farms Tel Glory	England	MD	2831546	2	13860	773	+425	+.06	+27	+70	2	86	+2.4	50	+171
169	Willows Telestar Norma	Garber	PA	2813839	2	18540	901	+628	+.04	+34	+93	2	86	+.7	50	+170
	Toolite Cyclones Peace	Kohler	OH	2821746	3	17351	835	+584	+.04	+32	+87	2	90	+1.2	49	+170
	Summit Farms Lisas Linda	Orner	PA	2831328	1	16774	829	+531	+.05	+31	+82	1	88	+1.5	46	+170
	Fairfield Premier Vivid	Pritzl	WI	2833194	2	16022	690	+734	-.02	+32	+96	1	85	+.5	49	+170
	Guerndean Dixie KH Golden Dawn	Forsyth	CO	2883444	1	19838	980	+562	-.02	+24	+73	1	90	+2.2	42	+170
174	Metzger Farms Choice Rhena	Metzger Farms	IN	2740291	5	20045	864	+935	-.11	+30	+105	3	80	-.1	53	+169
	Spring Hollow Choice Beryl	Price	OH	2760894	4	16803	793	+769	-.05	+29	+93	1	83	+.7	48	+169
	Toolite Choices Salty	Tooley	NY	2782103	4	18102	850	+671	+.10	+43	+111	2	85	-.5	52	+169
	Car Dale Trude Daisy	Car Dale Farm	MI	2831694	2	14590	586	+779	-.08	+26	+89	1	88	+1.0	48	+169
	Pierce Farms T S Pinto	Schumaker	WI	2852393	1	15961	753	+593	-.02	+25	+76	1	88	+1.9	45	+169
179	Mt Ararat Choice Winnie	Brown	MD	2789829	4	15479	729	+706	+.02	+35	+99	1	82	+.3	38	+168
	Utopia Mavericks Pepsi	Witherspoon	MO	2792615	3	13762	617	+632	-.02	+27	+82	1	86	+1.4	50	+168
	Jensgolden Telestar Butterbell	Jensen	WI	2796277	4	15572	720	+673	+.01	+32	+93	3	83	+.7	51	+168
	Coulee Crest Deacon Eva	Peterson	WI	2796306	3	16983	797	+651	+.04	+35	+96	3	90	+.5	49	+168
	Car Dale Juno Junta	Car Dale Farm	MI	2839972	1	12845	581	+627	+.06	+36	+96	1	80	+.4	46	+168
	Richlands Telestars Elinor	Haynes	IN	2853538	1	16473	888	+746	+.04	+39	+108	2	77	-.4	48	+168
	New Haven Telestar Daisy	New Haven Frm	WA	2873059	2	16359	883	+566	+.09	+37	+94	2	90	+.6	42	+168
	Strouston Mimi	Johnston	WA	2880069	1	20578	749	+968	-.16	+25	+99	1	84	+.3	35	+168
187	Jensgolden Fayet Butterbrickle	Jensen	WI	2808495	2	19695	764	+979	-.23	+17	+86	3	83	+1.1	50	+167
	Kenmon Joyous Janice	Schuler	WI	2809933	2	14170	693	+620	+.05	+35	+94	1	84	+.5	49	+167
	CSUF Telestar Lynette	CSU Fresno	CA	2826675	3	16779	793	+571	.00	+26	+77	2	91	+1.8	50	+167
	Faunrows MC Stella	Schwemmer	WI	2836609	2	18079	673	+729	-.07	+25	+84	2	88	+1.2	50	+167
	Fireside Admiral Bloom	Fireside Farm	OH	2860749	1	15735	655	+748	-.01	+34	+100	1	81	+.1	44	+167
192	Wil Rene Telestar Taffy	Jansen	OR	2819825	2	14170	711	+485	+.06	+30	+78	2	91	+1.6	50	+166
	Green Moor Tammys M Twinkle	Schomburg	WI	2826890	1	16804	741	+504	+.04	+28	+76	1	85	+1.8	31	+166
	Level Square Choice Iris	Level Square	MD	2829369	1	16241	881	+565	+.07	+35	+91	3	85	+.7	48	+166
	Lily Lane Shelleys Shasta	Berousek	OK	2846713	1	19825	942	+667	-.06	+23	+77	1	87	+1.7	45	+166
	Eljo Big Tex Fantasia	Moss	IA	2853614	1	13009	669	+462	+.06	+28	+73	1	80	+2.0	45	+166
197	Cleverlands Nances Judy Jean	Orisio	OR	2562081	10	24051	948	+859	-.18	+17	+79	4	92	+1.5	55	+165
	Quantitys C Truth Of Hardwick	Goodfield	MA	2792387	4	15798	599	+718	-.09	+22	+79	2	87	+1.5	52	+165
	Pride N Joy Farms S Sherry Ann	Riegel	OH	2797418	4	20309	879	+631	.00	+29	+85	2	90	+1.1	41	+165
	U Of Minn GR T Stella	U of Minn	MN	2803533	3	15094	657	+673	-.10	+19	+71	2	86	+2.1	51	+165
	Fairley Farm MC Dionne	Fairley	NE	2811163	3	16029	614	+821	-.16	+18	+78	2	90	+1.6	51	+165

Page 12

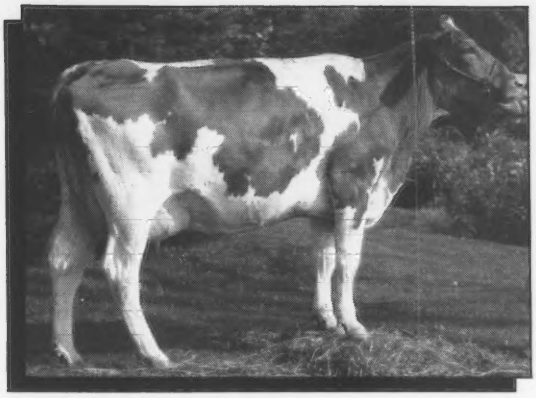

Reno dtr: Green Spruce Tara
2-7 260d 10,230M 3.9% 400F Inc.
Craig Church, Cresco, IA

Reno dtr: Guerndale Renos Birch
2-11 212d 11,585M 3.7% 428F Inc.
Fred Garber, Chambersburg, PA

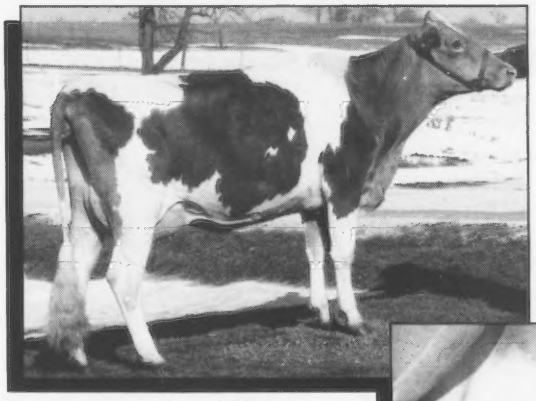

Freedom dtr: Lone Acres GDF Chris
2-4 91d 4,559M 4.7% 216F Inc.
James Wendt, Waukesha, WI

Freedom dtr:
Lone Acres GDF Chris

Your Source For SUCCESS

ABS®

Reno and Freedom offer production and type potential

Reno is a proven type and milk improver. Freedom is a young sire with early data and the promise of two top individuals behind him. With ABS, there's opportunity to use top performance proven sires and the up and coming Genetic Ventures that genetically surpass some proven bulls of today. Call your ABS Representative and learn more about the choice you have from ABS.

+974M 67% Rpt.
+1.1PDT 64% Rpt. +127PTI

Reno is the second high milk bull in the January summary. Plus type, (+1.1), use him to sire medium statured extremely dairy daughters with moderate strength and good width of rump.

A double grandson of Top Hornet, Reno's dam and both grandams are Gold Star Dams. His paternal grandam is Cleverlands Nances Judy Jean E-92 GSD, one of the top production cows of the breed. Reno's dam and maternal grandam are top cows also. His grandam, a Dari Fayvor daughter, had a 4-05 305d 20,080M 3.7% 752F record.

Early data show PD$ and test potential

This popular young Telestar son is an outstanding individual out of Zabels F W P Dixie EX-90 GSD, a great brood cow with record production; up to 4-2 305d 27,560M 5.2% 1,438F and over 100,000M lifetime.

Telestar is the #1 PD$ bull in the January summary. He continues to deliver superior production and fine type to his offspring. Freedom has this fine genetic heritage to build on.

ABS® The Source
AMERICAN BREEDERS SERVICE
Division of W R Grace & Co
P.O. Box 459, DeForest, Wisconsin 53532

For fast information on these and other ABS sires call:

1-800-ABS-STUD

In Wisconsin call: 1-800-472-4828

TOP 300 CPI COWS from page 10

Rank	Name of Cow	Owner	State	Reg. Number	PRODUCTION No. Rec.	ME Milk	ME Fat	CI Milk	CI %F	CI Fat	CI $$	TYPE No. App.	Last Sc.	CI Type	INDEX % Rpt.	CPI
	Marfred B T Penelope	Erdman	IL	2851671	2	17255	785	+515	-.05	+18	+60	2	90	+2.8	47	+165
	Med O Bloom DBL Zelia	Smith	MI	2871323	1	18054	783	+830	-.08	+29	+97	1	83	+.3	34	+165
204	Valley Set M Judy	Wenger	IN	2792577	3	20504	830	+852	-.11	+26	+93	2	88	+.5	51	+164
	Bettswards Choice Janelle	Wagner	PA	2846423	1	13874	691	+601	-.04	+23	+74	1	84	+1.9	47	+164
206	Nedrow Farms Telestars Lesa	Nedrow	NY	2834724	2	17365	805	+642	+.02	+32	+91	3	84	+.6	51	+163
	Askew Farms Telestar Helena	Winter	OR	2843562	2	17006	713	+754	-.04	+30	+94	1	83	+.4	43	+163
	Merit Tex Muffie	Merritt	CT	2857434	1	17986	761	+657	-.06	+23	+77	1	87	+1.6	44	+163
	Greenview Choice America	Greenbacker	CT	2857542	1	19180	722	+774	-.10	+24	+85	1	88	+1.0	44	+163
210	Shadylawn KA Lindy	Baker	ID	2772113	4	20574	887	+952	-.16	+24	+96	3	80	+.2	47	+162
	GR-Virlorn Holly Star	Dammann	MN	2836622	2	18391	684	+782	-.05	+30	+96	3	80	+.3	49	+162
	Jimco Telestars Tippie	Costello	WI	2840683	2	15977	731	+549	+.04	+30	+82	2	87	+1.2	50	+162
	Myrtledales Choice Hope	Hamm	SC	2842911	1	19459	909	+635	.00	+30	+87	1	90	+.8	43	+162
	Marfred KH Bopeep	Mills	SC	2861838	1	17519	872	+332	+.10	+27	+64	1	91	+2.4	45	+162
215	Bennetts Valley Dawnita	Bennett Bros	WA	2731353	5	17494	832	+496	+.07	+31	+80	3	91	+1.3	51	+161
	Nells Glow Profit Vicky	Nelson	CA	2808124	3	19662	882	+532	-.05	+19	+63	2	88	+2.5	43	+161
	Rozelyn Ables Mabel	Rozelyn Farm	WA	2830346	1	18404	884	+636	.00	+29	+85	1	87	+.9	37	+161
	Kadence Farm Telestars Lisa	Dorn	WI	2833798	2	13480	603	+717	.00	+33	+97	1	83	+.1	46	+161
219	Maco Floyd Roselee	Yoder	GA	2784576	4	19432	834	+671	-.02	+29	+88	2	88	+.7	40	+160
	Maple Knoll Drummer Nightling	Smith	PA	2792831	4	20696	832	+927	-.18	+21	+90	4	88	+.6	42	+160
	Dendel Orchards M C Mona	Dendel	MI	2828710	2	19126	802	+704	-.06	+25	+83	1	83	+1.0	48	+160
	Laeschland TS Biddy	Laesch	WI	2845925	1	19089	919	+599	+.04	+33	+90	2	90	+.6	47	+160
	Marfred Jay Heather	Mills	SC	2853734	1	16440	681	+670	-.12	+16	+66	2	88	+2.2	44	+160
224	Green Waves Telestar Judith	Berning	MN	2808409	3	16099	800	+564	-.01	+25	+75	1	89	+1.6	49	+159
	Royal Terrace Tel Abbie	Bigelow	VT	2820108	2	15393	809	+553	+.07	+34	+89	3	82	+.6	51	+159
	Rozelyn Tel Hedda	McMonigle	WA	2824079	3	12628	627	+484	+.05	+29	+76	2	85	+1.4	50	+159
	Falcons Cyclone Maxie	Dunning	NH	2825844	2	18395	736	+522	-.05	+18	+61	3	92	+2.5	50	+159
	Shenmont Telestar Tara	Brubaker	VA	2828670	1	13461	620	+804	-.05	+31	+99	2	80	-.1	47	+159
	Three Cliffs Choice Ginger	Forner	MN	2833528	2	14675	656	+616	+.01	+30	+86	3	80	+.8	48	+159
	Three Cliffs Maverick Happy	Forner	MN	2839887	1	15084	607	+694	-.08	+22	+77	1	85	+1.4	45	+159
	Choices Melody Of Valley View	Staehely Bros	OR	2857666	2	20100	850	+710	-.01	+32	+95	1	80	+.2	49	+159
	Maxvales B Tex Clive	McMonigle	WA	2863507	1	13338	628	+486	+.05	+28	+75	1	80	+1.6	46	+159
	Alno Farm Big Tex Patsy	Yoder	GA	2865298	1	19289	752	+664	-.10	+18	+69	1	84	+2.0	46	+159
	Wincrest Telestar Velmae	Winters	WA	2870369	1	17641	641	+718	-.12	+19	+74	1	83	+1.6	46	+159
235	Twin Brook Tel Perri	Ivcic	PA	2728365	5	19568	824	+738	-.03	+30	+93	2	90	+.3	47	+158
	Potter Creek Choice Violin	Morrow	PA	2739519	5	16152	686	+839	-.10	+26	+93	3	84	+.3	53	+158
	Summerfield KMC Sarong	Ferris	PA	2754203	4	18393	832	+583	+.07	+36	+94	3	86	+.2	53	+158
	Merit Choice Yon	Spring Walk	OH	2774950	4	18055	879	+523	+.03	+28	+77	1	86	+1.4	51	+158
	Markwell M Melody	VanMersbergen	WA	2820414	3	20336	986	+497	+.07	+31	+80	3	93	+1.1	51	+158
	J Mar Nell Mava Debby	Parrott	MO	2833175	1	14241	691	+517	+.05	+30	+80	2	86	+1.2	32	+158
	Pennyrile Telestar Dorrie	Hochstetler	KY	2870559	1	15040	688	+594	.00	+28	+81	1	81	+1.1	44	+158
242	Royal Acres Fayette Shelly	Jasurda	WI	2816694	3	17040	752	+582	-.05	+21	+69	3	87	+1.9	51	+157
	Willows Telestar Pepper	Garber	PA	2836920	2	16917	799	+711	-.06	+26	+85	2	84	+.8	48	+157
	Keystone Telestar Cassie	Campbell	PA	2837805	2	16757	746	+628	-.07	+21	+72	1	90	+1.7	47	+157
	Dan Ba Lee Telestar Edith	Steed	IN	2841682	1	16162	697	+677	-.01	+30	+90	1	79	+.5	46	+157
	Green Ridge Big Lori	Riggs	IN	2850067	1	15040	646	+464	-.04	+17	+56	1	88	+2.8	43	+157
	Muehling Meadows Tex Alice	Muehling	IL	2860135	1	15210	735	+404	+.02	+21	+59	1	87	+2.6	45	+157
248	Walnut Lane T Eileen	Stuff	PA	2832461	2	15977	711	+574	+.01	+28	+80	3	84	+1.1	50	+156
	Wilson View Maverick Gabrielle	Josi	OR	2837654	2	17294	809	+595	+.06	+35	+93	1	80	+.2	48	+156
	Neslekcim Jupiter Spring ET	Neslekcim Frm	CA	2837950	2	19589	1029	+502	+.09	+34	+86	2	83	+.7	50	+156
	Trotacre Maverick Alta	Trotter	PA	2848617	1	21888	1017	+706	+.04	+38	+104	1	81	-.6	41	+156
	Dairyman Choice Dreamy	Hoard	WI	2857584	1	18248	1187	+413	+.18	+41	+92	1	85	+.3	47	+156
253	Maywood Road Deacon Carolyn	Backes	MN	2797977	3	16102	746	+467	+.01	+23	+66	2	87	+2.0	51	+155
	Rocky Maple Telestar Juno	Rocky Maple	MD	2808876	3	15691	689	+572	-.01	+25	+75	2	88	+1.4	52	+155
	Anchor & Hope Jean	Anchor & Hope	MD	2821459	1	20031	1067	+458	-.03	+17	+55	2	90	+2.7	44	+155
	Flat Acres Gayle Gail	Mitchell	SC	2833644	2	19845	982	+452	+.13	+36	+86	2	88	+.6	50	+155
	Keland Farms Jupiters Lill Ann	Knight	WA	2842312	1	21838	904	+648	-.12	+15	+63	1	89	+2.2	46	+155
	Tag Lane Tel Bell	Griswold	WI	2858689	1	15341	766	+511	+.10	+36	+89	1	79	+.4	45	+155
	GR-Pretty Of Red Fir	Pennick	WA	2861363	2	15587	808	+509	+.07	+32	+83	1	90	+.8	42	+155
260	Hillcrest F J	Wetherwax	NY	2699560	7	17561	823	+529	+.05	+30	+81	4	88	+1.0	54	+154
	Myrock Choices Tammy	Wenger	VA	2739917	4	13494	589	+735	-.05	+28	+90	1	85	+.3	44	+154
	Kimm Farm Choice Roxanne	Kimm	MN	2844865	1	17214	841	+602	+.06	+35	+93	1	82	+.1	46	+154
	Olympic View B Elma	Lancaster	WA	2845649	1	15649	702	+570	-.04	+21	+68	1	87	+1.8	32	+154
	Maple Leaf Admiral Ivy	Wirt	MN	2848686	1	15931	830	+449	+.05	+27	+71	2	85	+1.6	46	+154
	Neslekcim Telestar Priscilla	Mickelsen	CA	2855190	2	15094	754	+627	+.05	+35	+95	2	74	-.0	48	+154
266	Lone Palm Jupiter Delilah	Orisio	OR	2740442	5	20783	876	+573	-.02	+24	+74	3	91	+1.4	53	+153
	Donalds View Farrah Ann	Fourman	OH	2768533	3	13257	696	+383	+.13	+33	+77	1	87	+1.2	46	+153
	Bay Meadow Wistar Maggie	Bay Meadow	CA	2828650	2	21861	938	+845	-.13	+23	+88	1	85	+.4	48	+153
	U Of Minn Telestar Sudsy	U of Minn	MN	2848368	1	11212	510	+497	.00	+23	+67	2	85	+1.8	47	+153
	Maple Knoll Telestar Jaclyn	Smith	PA	2855031	1	18974	839	+742	-.05	+28	+90	2	77	+.3	47	+153
	Oaklands P R Celina	Gardiner	ME	2876574	1	16259	719	+687	-.06	+25	+82	1	86	+.8	44	+153
	Rudanks Tex Aster	Mitchell	SC	2901170	1	15925	702	+586	+.01	+28	+81	1	78	+.9	44	+153
273	Cloverdells Sunnies Sapphire	Berousek	OK	2804065	2	15284	639	+624	-.06	+21	+72	1	86	+1.5	49	+152
	Nedrow Farms Telestars Liz	Nedrow	NY	2822001	3	16963	785	+570	+.04	+31	+85	3	83	+.6	52	+152
	Tomate Mini Telstar	Buck	MD	2829082	2	12646	708	+556	+.08	+35	+91	1	77	+.2	49	+152
276	Wagners Innocent Butternut	Wagner	IL	2713081	6	20123	846	+785	-.08	+27	+91	1	85	+.1	45	+151
	Grassland Nev Julia	Garber	PA	2774251	3	19260	981	+396	+.11	+32	+76	1	90	+1.1	34	+151
	Win Crest O Gracie	Winters	WA	2777093	5	20968	894	+779	-.09	+25	+87	3	90	+.4	46	+151
	Three Cliffs Beacon Ember	Forner	MN	2790159	3	18153	685	+835	-.17	+18	+79	3	88	+.9	41	+151
	Lindenhof L W Deacon Violet	Linde	PA	2803824	2	19017	929	+424	+.12	+34	+81	1	85	+.8	49	+151
	Nells Glow Telestar Paragon	Nelson	CA	2834220	2	17432	884	+401	+.07	+27	+68	2	86	+1.7	50	+151
	Bettsward Commander Susy	Dosch et al	WI	2839006	2	15217	773	+366	+.08	+27	+66	2	90	+1.8	37	+151
	Misty Lane Fayette Helen	Fritsche	MN	2840790	2	13059	619	+587	-.03	+24	+74	3	86	+1.2	48	+151
	Myrtledales Fayette Jelly	Hamm	SC	2854615	1	17716	904	+579	-.01	+25	+76	1	83	+1.2	44	+151
	Fairview Telestars Lori	Borgwardt	WI	2856188	1	14594	670	+633	-.03	+26	+80	1	83	+.8	45	+151
	Sherma Big Tex Ellen Kelly	Sherman	OH	2856629	1	16499	744	+609	.00	+28	+82	1	77	+.7	45	+151
287	Hilltop Choices Marietta	Rickard	NY	2776997	5	12346	528	+538	+.03	+29	+80	2	84	+.8	53	+150
	Walnut Lane Telestars Amy	Stuff	PA	2799116	4	15446	657	+595	-.04	+23	+73	2	79	+1.3	52	+150
	Pierce Farms O Sparkle	Schumaker	WI	2808509	3	20356	946	+478	+.07	+30	+78	3	81	+1.0	52	+150
	D C Maverick Maria	Cruickshank	OR	2809271	2	18331	793	+492	+.05	+29	+77	2	88	+1.1	49	+150
	Bay Meadow Choice Lorraine	Bay Meadow	CA	2823390	2	20746	863	+731	-.10	+21	+78	2	84	+1.0	50	+150
	This LL Do Tel Andi	Hopkins	IN	2830001	2	11716	543	+500	+.05	+29	+77	1	75	+1.0	47	+150
	Car Dale Bike Tens	Car Dale Farm	MI	2831685	2	14021	726	+523	+.11	+38	+93	1	82	-.1	46	+150
	Maxvales CD Dottie	McMonigle	WA	2839611	2	10754	493	+562	-.02	+23	+71	2	85	+1.4	40	+150
	Sunny Top Choice Glee	Heizer	VA	2856518	1	11010	490	+621	-.01	+28	+83	1	84	+.6	47	+150
	U Of Minn Telestar Lovey	U of Minn	MN	2858403	1	12508	525	+691	-.08	+22	+77	2	83	+1.0	46	+150
297	Green Moor Tricias Tammy	Schomburg	WI	2757616	4	16353	716	+591	-.01	+26	+78	3	84	+.9	49	+149
	Maywood Road M Choice Honey	Backes	MN	2758049	5	18675	769	+863	-.07	+31	+102	2	80	-.8	51	+149
	Bay Meadow Telestar Vanessa	Bay Meadow	CA	2802346	3	21744	838	+854	-.17	+19	+82	3	87	+.6	48	+149
	Franlee Choice Jewel	Wiley	NY	2808778	3	13857	584	+611	+.01	+29	+84	3	82	+.5	51	+149
	Maiden Telestars Monic	Silacci	CA	2816467	3	16829	808	+644	-.01	+28	+84	1	81	+.5	49	+149

Page 16

No Strangers Here . . .

All Previous High-CPI List Members

Up 76 Places To 36th

NEDROW FARMS BIG TEX LO (VG-88)

1/86 CI: +770M +37F +$107, 99th Pctle., CIT +2.2, CPI +227

Number 36 in the breed for CPI

1-10 305D 2X 15,420M 4.7% 725F 3.7% 574P

MCD +8,421M +395F +301P. By Big Tex. Fresh in February with an Admiral bull calf. Milking 77 pounds per day. Third sr. two-year-old, 1985 NY State Fair.

Moves Up to #40

NEDROW FARMS TELESTARS BEVERLY (VG-85)

1/86 CI: +1,104M +30F +$115, 99th Pctle., CIT +1.5, CPI +223

Number 40 in the breed for CPI

2-00 365D 2X 20,550M 3.5% 727F 3.5% 710P
3-02 345D 2X 18,080M 3.8% 691F 3.7% 662P
4-03 169D 2X 11,215M 3.4% 385F
Proj. 305D 2X 17,029M 585F ME

MCD +6,630M +109F +208P. By Telestar. Her Big Tex daughter owned by Trent Jensen of Wisconsin is doing well. She also has a September Admiral yearling.

Sixth Time on the List

BEVJAC CHOICE CLAIR (VG-86) GSD

1/86 CI: +504M +35F +$87, CIT +1.6, CPI +180

Number 120 on the breed's high-CPI list

6-01 365D 2X 23,250M 4.8% 1,118F
7-03 365D 2X 22,730M 5.0% 1,128F 3.6% 818P
9-00 88D 2X 6,201M 5.0% 308F RIP

MCD +4,326M +248F +136P. By Choice. Her Eastern AI son, Jonkar Telestar Pride, now has his first daughters in milk. We also have a Nedrow Farms Telestar Lynx daughter in the herd.

Raised to 89 Points

NEDROW FARMS MWT MARSHMALLOW (VG-89)

1/86 CI: +575M +30F +$83, 99th Pctle., CIT +1.8, CPI +178

Number 127 in the breed for CPI

3-01 305D 2X 15,090M 5.1% 769F 3.8% 573P
4-02 175D 2X 11,536M 4.4% 502F
Proj. 305D 2X 17,156M 747F ME

MCD +2,650M +205F +108P. By Telestar and due in September to Fayette. She has an Admiral heifer.

Making Her Third 700F Record

NEDROW FARMS TELESTARS LESA (VG-84)

1/86 CI: +642M +32F +$91, 99th Pctle., CIT +0.6, CPI +163

Number 206 on the breed's high-CPI list

3-01 307D 2X 15,370M 4.9% 754F 4.0% 608P

MCD +2,960M +181F +135P. This Telestar daughter is bred to Lucky Choice and due in September.

A New Gold Star Dam

NEDROW FARMS TELESTARS LIZ (VG-83)

1/86 CI: +570M +31F +$85, 99th Pctle., CIT +0.6, CPI +152

In the breed's top 300 for CPI

2-09 365D 2X 19,640M 5.0% 988F 3.7% 735P
4-03 255D 2X 14,938M 4.7% 702F RIP
Proj. 305D 2X 17,742M 834F ME

MCD +2,842M +156F +95P. Also by Telestar, due in July to Big Tex. Her Admiral son is to be sampled by LCGS.

These six high-indexing individuals have once again been honored by being named to the breed's high-CPI list. They have a best-record average of 19,220M 700F and an average score of 86 points. In January 30 cows in our herd are in the 90th pctle. or higher for CI$ value. With continued use of high-PD sires and good pedigreed young sires, we believe the future generations at Nedrow Farms will be even better.

Which of the cows above will have a daughter in the National Sale? Watch for our May ad for the answer.

NEDROW FARMS

Kevin and Bard Nedrow
Alicia, Katie and Abby
RD 2, Box 241
Clifton Springs, NY 14432
Telephone (716) 526-5134

Young At Heart And Over 725F

HARTWAYS ERMA TRUDY (D)

1/86 CI: +332M +22F +$56, 95th Pctle.
2-00 365D 2X 15,760M 5.0% 790F
MCD +3,837M +214F. By Dendels Orchards M C Dan.

HARTWAYS CATHE BESSIE (D)

1/86 CI: +211M +16F +$34, 88th Pctle.
3-06 305D 2X 15,090M 4.9% 745F
MCD +2,471M +150F. By M C Dan.

HARTWAYS KANDY JOYCE (VG-82)

1/86 CI: +448M +13F +$48, 92nd Pctle.
2-03 365D 2X 16,540M 4.4% 727F
MCD +3,711M +101F. Also by M C Dan.

HARTWAY FARM

KENNETH HARTWAY
Route 3, Richmond, Michigan 48062
Telephone (313) 749-5830

Farm is in Lenox at 62540 Haven Ridge Road. Two miles North of New Haven or three miles South on 32 Mile Road.

IMPRESSIVE FACTS

CAR DALE GLAD JOY (VG-88) GSD

1/86 CI: +825M +.01% +40F +$115, CIT +0.5, CPI +199

Number 70 in the breed for CPI

4-03 305D 2X 17,170M 5.3% 911F

MCD +6,068M +302F +201P. Sired by Cherie Chuck.

CAR DALE TRUDE DAISY (VG-88)

1/86 CI: +779M +26F +$89, 99th Pctle., CIT +1.0, CPI +169

Number 177 in the breed for CPI

3-07 305D 2X 14,320M 554F

MCD +4,238M +89F +91P. A Patrician daughter out of a Choice, Gold Star Dam.

CAR DALE JUNO JUNTA (VG-80)

1/86 CI: +627M +36F +26P +$96, CIT +0.4, CPI +168

Number 183 in the breed for CPI

2-07 305D 2X 12,030M 4.5% 545F 3.7% 441P

MCD +2,321M +98F +88P. By Telestar and out of a VG-87 Premier daughter.

CAR DALE BIKE TENS (VG-82)

1/86 CI: +523M +38F +24P +$93, 99th Pctle., CPI +150

In the breed's top 300 for CPI

3-00 342D 2X 15,040M 5.4% 810F 3.7% 560P

MCD +3,747M +233F +140P. A Premier daughter out of a Choice.

When cows produce, appraise and have indexes like "Joy," "Daisy," "Junta" and "Tens" do, the facts speak for themselves.

CAR DALE FARMS

Michigan's Largest Registerd Guernsey Herd
THE ANDERSONS
Route 1, St. Johns, Michigan 48879
Dale (517) 224-2262 • Jack (517) 224-7433 • Alan (517) 224-2202
Visit us. Three miles North and 4½ miles West of St. Johns.

Gold Star Dams

The Gold Star Dam designation emphasizes both production and type while recognizing genetically outstanding Guernsey cows. With selection based upon USDA Cow Index information and Type-Traits Appraisal statistics, this recognition is given only once to an animal and is automatic when the USDA index list is issued every six months.

The actual requirements for Gold Star Dam status are as follows.

1. A USDA Cow Index value that is designated as "elite." Elite cows are those with CIS values in the top two percent of the breed. For the January 1986 summary the minimum level for CIS was +73 and included 692 animals.

2. The repeatability of the qualifying Cow Index of not less then 32 percent.

3. Three or more records with no minimum day requirement.

4. An official Type-Traits Appraisal rating of 80 or more points in final score.

The list of Gold Star dams which follows includes all qualifying cows summarized in January 1986.

Herd Owner & Address / Cow Names & Reg. No.		Sire Name & Reg. No.		Yr Bn	Cow Record M	F	No.	Cow Index M	F	$	Rpt.	SC	Last Calv
ARIZONA													
SHAMROCK FARMS COMPANY		TUCSON											
CLEVERLANDS TELESTAR POSY ANN	2841885	MAURANA WIS TELESTAR	0586731	80	16393	782	3	494	027	081	50	80	7-85
CALIFORNIA													
BAY MEADOW FARMS		GALT											
BAY MEADOW TELESTAR VANESSA	2802346	MAURANA WIS TELESTAR	0586731	80	21744	838	3	854	019	092	47	87	6-85
GR-BAY MEADOW CHOICE WINNIE	2862549	KELLOGG MINNIES CHOICE	0580204	80	23271	971	3	851	033	116	43	84	6-85
CALIFORNIA STATE UNIVERSITY FRESNO		FRESNO											
CSUF TELESTAR ROSE	2826674	MAURANA WIS TELESTAR	0586731	81	15942	759	3	520	029	086	48	83	8-85
CSUF TELESTAR LYNETTE	2826675	MAURANA WIS TELESTAR	0586731	81	16779	793	3	571	026	085	48	91	8-85
DIAS ROBERT THOMAS		STEVINSON											
GOLDEN MEADOWS FABIANS NA NELL	2817064	GRANDVIEW WISTARS FABIAN	0583550	81	27549	1379	3	948	068	183	49	90	3-85
GIACOMINI HENRY & PAM		FERNDALE											
PAULENE OF VANLAWN	2805169	HOF PAUL OF VANLAWN	0592765	80	21023	985	4	775	033	111	39	81	8-85
GIACOMINI HENRY J		FERNDALE											
GR-OLLIMAC CHOICE VICKIE	2860363	KELLOGG MINNIES CHOICE	0580204	78	23923	1015	4	867	030	112	46	91	9-84
COLORADO													
FORSYTH W DEAN		LONGMONT											
LOOK FOR C DIXIE DIAMOND ET	2818691	KELLOGG MINNIES CHOICE	0580204	80	19372	817	3	830	034	116	47	88	8-85
IOWA													
HADLEY LAVERNE & MARY & FAMILY		HAMPTON											
HADLEYS ALICE AMANDA	2797470	OLYMPIC VIEW B MAVERICK	0579953	79	16751	789	3	446	029	081	49	85	3-85
IDAHO													
BAKER CHARLES R		HOMEDALE											
SHADYLAWN KA LINDY	2772113	SHADYLAWN KING ARTHUR	0591235	78	20574	687	4	952	024	108	45	80	1-85
ILLINOIS													
OFFENHEISER GRETCHEN S		ELIZABETH											
DERINDA SHERLOCKS G S PIXIE	2772329	DERINDA TOP HORNETS B SHERLOCK	0589552	78	15860	739	4	599	034	100	39	84	9-84
OFFENHEISER MELVIN L & CHARLICE H		ELIZABETH											
DERINDA MOSES SHEEN	2790515	DERINDA M CHOICES B MOSES	0591301	79	17536	697	4	844	017	088	39	86	11-84
INDIANA													
MAVENS CLAYTON JR		GOSHEN											
VALLEY SET T MAY	2783433	MAURANA WIS TELESTAR	0586731	79	18703	702	4	1052	029	123	49	80	3-85
METZGER FARMS INC		CLAYPOOL											
METZGER FARMS CHOICE RHENA	2740291	KELLOGG MINNIES CHOICE	0580204	77	20045	864	5	935	030	117	51	80	11-84
RATCLIFF LISA		BREMEN											
TEACUPS VIEW TESSIE BILLY JO	2856641	KELLOGG MINNIES CHOICE	0580204	81	19957	805	3	692	025	091	48	82	9-85
SOUTH VIEW FARMS INC		S WHITLEY											
SOUTH VIEW TELESTAR TISH	2820018	MAURANA WIS TELESTAR	0586731	81	17833	785	3	672	023	086	49	80	5-85
LOUISIANA													
CAPDEBOSCQ B J		AMITE											
GOLDEN CAP PRINCE FLASHA	2823927	GOLDEN CAP CHOICE PRINCE	0592386	81	17746	743	3	801	023	095	37	86	8-85
LA STATE UNIVERSITY DAIRY DEPT		BATON ROUGE											
LSU TELESTAR TEMPEST	2830478	MAURANA WIS TELESTAR	0586731	81	12151	586	3	514	026	081	48	80	8-85
MARYLAND													
SCHNEBLY WILLIAM S		CLEAR SPRING											
CROWN STONE ROLEX LOVE	2826782	METZGER FARMS ROLEX	0587372	81	13340	724	3	297	034	079	48	81	6-85
MAINE													
GARDINER ROBERT H		GARDINER											
OAKLANDS BELINDA	2817746	BROOKNOOK CYCLONE	0585265	80	17753	789	3	770	036	116	49	84	6-85
MICHIGAN													
SCHUTTE FARMS		MCBAIN											
R JDS TELESTAR NYLON	2808644	MAURANA WIS TELESTAR	0586731	80	13578	668	3	508	027	082	47	84	7-85
MINNESOTA													
FORNER THOMAS J		CHASKA											
THREE CLIFFS CHOICE FLO	2826084	KELLOGG MINNIES CHOICE	0580204	80	13941	650	3	564	032	094	48	82	7-85
TENNIS PHIL & FAMILY		HAYWARD											
PIONEER LANE STAR GLORIE	2811532	MAURANA WIS TELESTAR	0596731	79	15357	658	3	769	027	100	50	87	6-85
UNIVERSITY OF MINNESOTA		GRAND RAPIDS											
U OF MINN R TELESTAR POWERPUFF	2836855	MAURANA WIS TELESTAR	0586731	81	13941	684	3	514	027	082	48	87	8-85
VOORHEES LEONARD & SONS		DANVERS											
LENMAR PRECIOUS TEENA	2811423	MAURANA WIS TELESTAR	0596731	80	14797	549	3	907	031	117	50	85	3-85
WACHHOLZ EARL		WINONA											
HILLDALE DE KAYLINE	2804798	LYRENE WISTAR DEACON	0582195	80	17697	881	3	591	032	096	50	95	7-85
WIRT RUSSELL J & FAMILY		LEWISTON											
MAPLE LEAF SS SHEILA	2810070	CLOVERDELLS SUNNIES SAMSON	0593318	80	17322	751	3	770	020	088	36	80	7-85
NORTH CAROLINA													
BRASWELL BROS		MONROE											
PR 2-BRASWELL HOLLIREX SARALEE	6000046	WELCOME FLASHS HOLLIREX	0570735	78	17113	823	4	398	033	085	44	87	12-84
NEBRASKA													
FAIRLEY FARM FAMILY		FAIRBURY											
FAIRLEY FARM MC DIONNE	2811163	KELLOGG MINNIES CHOICE	0580204	80	16029	614	3	821	018	088	50	90	7-85
NEW YORK													
HANSEN RICHARD A		CHERRY VALLEY											
HANSENAREA CY PLUM	2806522	BROOKNOOK CYCLONE	0585265	80	16359	686	3	548	027	085	48	88	6-85
NEDROW J KEVIN		CLIFTON SPRINGS											
NEDROW FARMS DEACONS DORA	2810124	LYRENE WISTAR DEACON	0582195	80	16484	836	3	346	032	079	50	83	4-85
NEDROW FARMS TELESTARS LIZ	2822001	MAURANA WIS TELESTAR	0586731	81	16963	785	3	570	031	093	50	93	6-85
WILEY FRANK L		VICTOR											
FRANLEE CHOICE JEWEL	2808778	KELLOGG MINNIES CHOICE	0580204	80	13857	584	3	611	029	093	49	82	7-85
OHIO													
KOHLER LEE & BECKY & FAMILY		BALTIMORE											
TOOLITE CYCLONES PEACE	2821746	BROOKNOOK CYCLONE	0585265	80	17351	835	3	584	032	096	48	90	7-85
SHERMAN KENTON D		BELLEVUE											
SHERMA TEL MARGO ELF	2808725	MAURANA WIS TELESTAR	0586731	80	17704	790	3	757	032	108	47	87	3-85
SHOWALTER RICHARD E		CONVOY											
DA BREN CHOICES PUMPKIN	2816705	KELLOGG MINNIES CHOICE	0580204	80	16336	852	3	647	041	116	48	86	7-85

Page 16

3 Generations Of Excellence

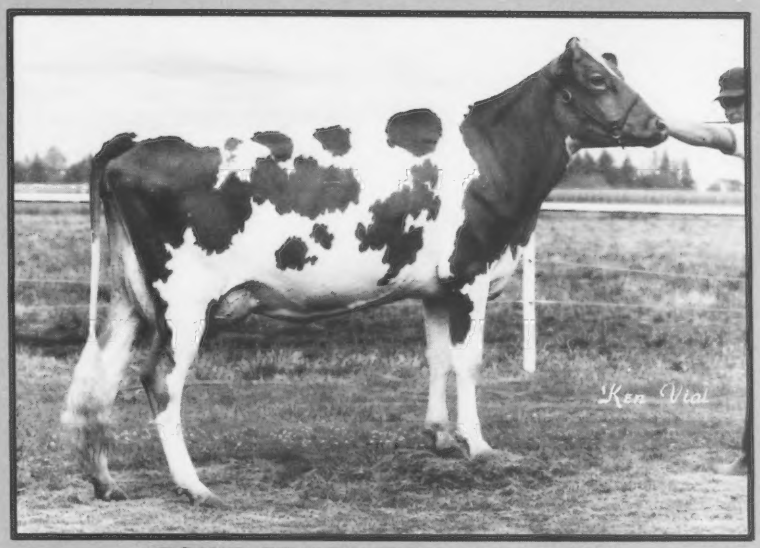

FOXIE OF RED FIR (EX-90 @ 3Y)

1/86 CI: +1,103M +.12% +66F +$174, +.02% +42P +$188CY, CPI +311
2-04 305D 2X 18,390M 5.5% 1,003F 3.6% 657P
MCD +6,419M +474F +257P. By Telestar.

Will be bred to Agni, the highest PD$ bull in the breed. Owned jointly by Ray Orisio, Jr. and Ed Wargnier.

Foxie's National Class-Leading Dam

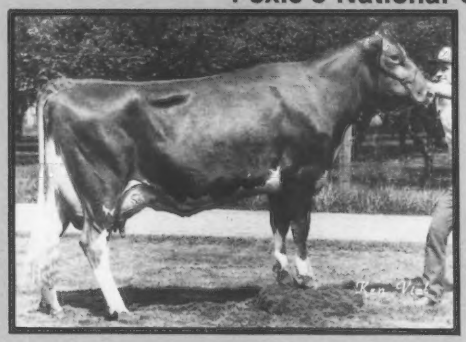

GR-FOE OF RED FIR (90 @ 4Y)

1/86 CI: +791M +.07% +45F +$121
+.01% +29P +$129CY, CPI +216
3-10 365D 25,790M* 1,170F 979P
MCD +9,608M +496F +341P. By Maverick.
Bred to Fayette...under contract by an AI stud. Her EX Hollirex dam has 305D 16,760M 750F 594P.

VALLEY OAKS

GUERNSEYS

The Orisios - Ray, Peggy, Ray, Jr. and Lori
Herdsman - Ed Wargnier
14973 French Prairie Road, Woodburn, Oregon 97071
Telephone (503) 792-3407

A Trio from a Duo

High-CPI Dam and Daughter
SHERMA TELESTAR HELEN ELLEN (90)
1/86 CI: +682M +42F +$110, CPI +194
Number 81 in the breed for CPI
4-02 348D 19,260M 923F 762P

SHERMA BIG TEX ELLEN KELLY (85)
1/86 CI: +609M +28F +$82, CPI +151
In the top 300 for CPI
2-04 361D 17,000M 781F 640P

Our Third Top-300 CPI Cow
SHERMA TEL MARGO ELF (87)
1/86 CI: +757M +32F +$98, CPI +171
Number 164 on the high-CPI list
4-03 315D 19,030M 863F 665P

Our high-CPI list trio consists of "Elf" and a dam-daughter duo.

KENTON, ILA &
AMY SHERMAN
(419) 483-4737
MIKE & BECKY
KALTENBACH
(419) 465-2659
Sherma Farm
"Our Door is Always Open"
3930 Sandhill Road, Bellevue, Ohio 44811

It Runs In The Family

PRIDE-JOY-FARMS CHOICE SHERI (VG-84)
1/86 CI: +893M +37F +$114, CIT +1.0, CPI +209
Number 55 in the breed for CPI
2-06 306D 18,170M 4.4% 797F 3.3% 693P
MCD +5,618M +193F. By Choice. Due in December to Fayette. Had over 73 pounds her first two tests.

Her Excellent Dam
PRIDE N JOY FARMS S SHERRY ANN (EX-90) GSD
1/86 CI +631M +29F +19P +$85, CIT +1.1, CPI +165
Number 197 in the breed for CPI
2-04 365D 20,610M 4.7% 967F
3-05 335D 20,380M 4.6% 908F 3.3% 679P
4-06 336D 21,610M 4.3% 929F 3.3% 721P
Lifetime to date 63,140M 2,832F
MCD +6,798M +262F +188P. Due in September to Fayette. Her VG-81 dam has 18,490M 4.9% 910F.

These two cows are part of a four-generation cow family that keeps improving through its offspring. Stop in and see this stylish family.

PRIDE-N-JOY FARMS
THE PAUL RIEGEL FAMILY
9791 Lancaster-Circleville Road
Amanda, Ohio 43102
Telephone (614) 969-2166

Home Of Choice Future

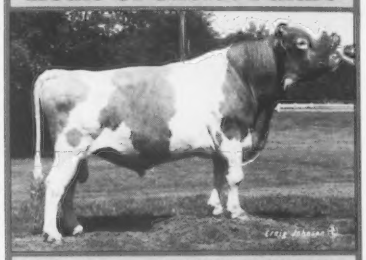

Dan Ba Lee CHOICE FUTURE
1/86 PD +966M +35F +$115, PTI +185
Second-high active-AI bull for PD$
Semen available through Allied Genes

Dan Ba Lee Future Lucy (VG-86)
2-06 305D 2X 15,170M 4.1% 625F
This Future daughter just freshened and is milking very well. Owned by the Golden Genetic Syndicate.

DAN-BA-LEE FARM
RR 2, Middletown, Indiana 47356
Mr. and Mrs. Daniel W. Baker and Family
Telephone (317) 533-6203
Robert Baker • (317) 533-6230
Located 2½ miles North of Cadiz on Road 500W or 40 miles Northeast of Indianapolis.

TOP 300 CPI COWS from page 12

Rank	Name of Cow	Owner	State	Reg. Number	PRODUCTION No. Rec.	ME Milk	ME Fat	CI Milk	CI %F	CI Fat	CI $$	TYPE No. App.	Last Sc.	CI Type	INDEX % Rpt.	CPI
	Meadow Lawn Billys Becky	Griswold	WI	2824356	3	18652	821	+748	-.09	+23	+82	2	80	+.6	47	+149
	Ham Farm T Almires Lize	Ham Farm	VA	2827918	2	13491	660	+571	+.05	+32	+87	2	80	+.3	49	+149
	Schindleys B Tex Listen	Kipp	WI	2850371	1	17654	718	+611	-.09	+17	+64	1	90	+1.9	43	+149
	Dutch Mills Telestar Bunny	Young	IN	2856019	1	15639	670	+643	-.01	+28	+84	1	80	+.5	46	+149
	Teacups View Tessie Billy Jo	Ratcliff	IN	2856641	3	19957	805	+692	-.06	+25	+82	2	82	+.6	48	+149
	Dairyman Choice Dolores	Hoard	WI	2859988	1	16420	830	+532	+.06	+32	+84	1	78	+.5	46	+149
	Guerndean Dixie Adml Delean-ET	Forsyth	CO	2905398	1	16904	761	+719	-.03	+30	+92	1	76	-.1	43	+149

NEW GOLD STAR DAMS from page 14

YOST PETER C & FAMILY		LONDON											
YOSTS TELESTAR TULIP	2818267	MAURANA WIS TELESTAR	0586731	81	16862	805	3	540	029	088	48	82	3-85
OREGON													
EMILY SYNDICATE		WOODBURN											
OLYMPIC VIEW M EMILY	2807716	OLYMPIC VIEW B MAVERICK	0579953	80	19457	898	3	735	032	106	50	92	3-85
JOSI ERNEST & SONS		TILLAMOOK											
FIVE STAR M VELVETTA	2814514	OLYMPIC VIEW B MAVERICK	0579953	80	17925	796	4	574	026	085	51	88	6-85
MANN ALAN		SILVERTON											
ABIQUA ACRES P SNOWY	2798363	FALCONS WISTAR PATRICIAN	0583873	80	20546	898	3	681	022	085	49	81	12-84
PENNSYLVANIA													
GARBER KENNETH B		WILLOW STREET											
WILLOWS TELESTAR DOLLY	2818568	MAURANA WIS TELESTAR	0586731	80	18325	950	3	437	033	087	49	91	3-85
MAUSER TERRY E & REBECCA A		ELIZABETHVILLE											
TERLIN CHOICE SASSY	2817050	KELLOGG MINNIES CHOICE	0580204	81	19101	865	3	647	022	083	50	81	7-85
STUFF RODNEY G & DARLENE B		MERCERSBURG											
WALNUT LANE T SUGAR	2826197	MAURANA WIS TELESTAR	0586731	80	16555	725	3	577	029	090	50	80	4-85
VIRGINIA													
NEWBILL JACK H		WIRTZ											
FLF ELVIS FLORA FAITH	2776462	FLF TELESTAR ETHEL ELVIS	0591882	79	12606	625	5	341	035	084	42	80	6-85
WENGER GEORGE L		LINVILLE											
MYROCK CHOICES TAMMY	2739917	KELLOGG MINNIES CHOICE	0580204	77	13494	589	4	735	028	099	45	85	7-85
WASHINGTON													
HARVEY MICHAEL C		VANCOUVER											
MEADOWCHARM CHOICE KIM	2815976	KELLOGG MINNIES CHOICE	0580204	80	20147	997	3	504	032	090	49	80	6-85
MCMONIGLE CECILE		YELM											
ROZELYN TEL HEDDA	2824079	MAURANA WIS TELESTAR	0586731	81	12628	627	3	484	029	084	48	85	8-85
ROZELYN FARM		LYNDEN											
ROZELYN ABLES BOBBY	2824086	ROZELYN D M ERNIES ABLE	0593413	81	21886	910	3	892	029	112	43	87	7-85
VAN MERSBERGEN MARVIN & MARK		LYNDEN											
MARKWELL M MELODY	2820414	OLYMPIC VIEW B MAVERICK	0579953	81	20336	986	3	497	031	088	49	93	3-85
WINTERS KENNETH J		MABTON											
FAR WEST PREMIER REGINA	2833126	WESTERN GLOW WISTAR PREMIER	0585495	81	17178	775	3	586	028	089	49	91	7-85
WISCONSIN													
BAUMANN CLAUDE J & CATHERINE M		MARATHON											
MERRI DALES MAVERICKS ANGELA	2781110	OLYMPIC VIEW B MAVERICK	0579953	79	17518	788	4	505	026	080	49	81	1-85
DORN DENNIS LEE		NEW GLARUS											
KADENCE FARM TELE CANDY CANE	2801636	MAURANA WIS TELESTAR	0586731	80	13318	675	4	637	039	112	51	85	5-85
GRISWOLD THOMAS A JR		IXONIA											
MEADOW LAWN BILLYS BECKY	2824356	DUTCH MILL TELESTARS FAYETTE	0591871	81	18652	821	3	748	023	092	45	80	7-85
SCHUMAKER JOHN		ELLSWORTH											
PIERCE FARMS O SPARKLE	2808509	SCHWINGHAMER FARM QUANTITY	0579362	80	20356	946	3	478	030	085	50	81	10-85
SMITH WARREN A		WATERTOWN											
CITY VIEWS CB MAXIE	2810860	KELLOGG CHIEFS BILLY	0577980	80	18853	725	4	816	019	090	51	87	7-85
WILLIAMS DAVID		LAFARGE											
PINE GROVE M CHRISTINE	2817881	OLYMPIC VIEW B MAVERICK	0579953	81	16529	766	3	569	035	100	47	86	6-85
WISCONSIN SYNDICATE ONE & ONE		RICHLAND CENTER											
BETTSWARDS TELESTAR JEAN	2809485	MAURANA WIS TELESTAR	0586731	80	15476	655	3	929	033	122	50	84	4-85

An "EMMY" Performance

WILMAS SULTANS EMMY
2-06 365D 2X 15,050M 4.8% 725F
4-00 361D 2X 16,180M 5.2% 843F
5-02 334D 2X 16,540M 4.7% 777F
6-03 365D 2X 17,360M 4.3% 751F
7-09 365D 2X 17,000M 4.7% 791F 3.5% 590P
MCD +2,877M +100F +106P. By Woodacres Sultan. Her dam was by Double Emory. Bred to Metzger Farms Sylvester.

Emmy's Two Daughters

GOLD BANNER W EMMY (VG-80)
2-03 329D 2X 12,980M 5.8% 758F
3-03 305D 2X 9,070M 6.0% 548F
4-10 309D 2X 12,910M 5.6% 724F 3.7% 477P
5-10 365D 2X 15,090M 5.7% 862F
MCD +1,045M +138F +46P. Sired by Eber Lea Farms Winston. Due in May to Spring Walk T H Mel.

GOLD BANNER MEL EMILY (VG-83)
1/86 CI: +438M +12F +$26, CIT +1.1, CPI +101
2-01 305D 2X 12,660M 4.8% 609F
MCD +2,622M +123F. Sired by Mel and bred to Sylvester. She has a daughter by Sylvester.

Emmy's Granddaughters And Grandson

GOLD BANNER MEL EMMY (VG-87)
1/86 CI: +467M +21F +$62, CIT +1.6, CPI +139
2-00 365D 2X 14,870M 4.9% 734F 3.8% 560P
MCD +4,430M +185F. Sired by Mel and out of "W Emmy."

GOLD BANNER MEL EMMA
A February 1984 heifer out of "W Emmy" and sired by Mel. Bred to Gold Banner Tel Lad.

Their full brother, GOLD BANNER MEL EDGAR, is available and ready for service. Contact us for details.

The "Emmy" family exemplifies top production and type. We are continually striving to breed animals like this at Gold Banner Farm.

FLASH! Mel has recently joined the line-up at Select Sires!

GOLD BANNER FARM

CARL FORTKAMP, OWNER
3818 Philothea Rd., Coldwater, Ohio 45828
Telephone (419) 678-2497

The farm is located two miles South and 1¼ miles West of Coldwater on the Philothea Road

2 Generations Of Gold Star Dams

YOSTS TELESTAR TULIP (82) GSD
1/86 CI: +540M +.03% +29F +.02% +22P +$90CY
CIT +0.2, CPI +134
4-00 305D 17,940M 826F 648P
MCD +2,474M +144F +103P

Tulip's Dam YOSTS PANSY (85) GSD
2-11 306D 15,960M 5.1% 811F
By Chiefs Billy

Tulip's Admiral daughter "Lilly," VG-81, is working on her second lactation. Lilly's daughters include a Jeans Jay and T H Emory.

Yost Guernseys

PETER, CHRIS, BEN, TOM AND ANNE YOST
6300 Rosedale-Milford Center Rd., London, OH 43140
Telephone (614) 857-1011

AGCC Johne's Assurance Program Herd #6 - 3rd neg. test on 16 cows on 12/17/85.

Visitors Welcome. Go ½ mile north of intersection of Routes 29 and 38. Turn left. Farm is two miles on the left.

The First MAINE Bull To Be Sampled By MAGS

OAKLANDS ADMIRAL CAREY
Born June 27, 1985. 1/86 CI: +794M -.01% +35F +$105, PDT +0.9, PTI +193. By Admiral. Being AI-proven by MAGS and Noba.

Carey's High-CPI Dam

OAKLANDS BELINDA (VG-84)
1/86 CI: +770M +.00% +36F +$105, CIT +1.1, CPI +198
#1 in Maine, #71 in the nation for CPI
2-02 305D 16,460M 4.5% 736F
3-08 295D 15,410M 4.7% 717F 3.5% 540P
MCD +2,952M +139F. By Cyclone. Her VG-86 Prince Royal daughter has a first-lactation MCD of +3,051M +122F.

The High-Producing Grandam

PLEASANT HILL CHOICE CARAMEL (EX) GSD
1/86 CI: +956M +34F +$113, CIT +0.9, CPI +205
#5 in Indiana, #60 in the nation for CPI
4-04 310D 25,410M 4.4% 1,112F
Lifetime to date 120,550M 4.5% 5,424F
MCD +7,978M +303F. By Choice. Owned by Truman Weaver, Goshen, IN.

OAKLANDS FARM
Gardiner, Maine 04345
Mrs. Robert H. Gardiner, Owner
Patrick Berends, Manager • Telephone (207) 582-2136
Accredited • Vaccinated

1986 Nominees For The AGCC Board of Directors

Following the 108th annual meeting of the American Guernsey Cattle Club, President Myron Erdman of Chenoa, Illinois appointed the nominating committees in accordance with the AGCC Constitution and Bylaws. The committees which determined the director nominees for election at the 109th annual meeting on June 14, 1986 in Peoria, Illinois are as follows. Director District One - Dennet Withington of Schoharie, New York, chairman; Diane Burgess of Bradford, Vermont and Roland Ripley of Cortland, New York. Director District Six - Dale Jensen of Amery, Wisconsin, chairman; Tom Griswold, Sr. of Ixonia, Wisconsin and Richard Schomburg of West Salem, Wisconsin. Director At-Large - Raymond Witmer of Willow Street, Pennsylvania, chairman; Donald Giacomini of Ferndale, California and Richard Muehling of Cissna Park, Illinois.

At its November 1985 meeting the AGCC Board of Directors endorsed an amendment to the Constitution and Bylaws that, if passed by the membership, would reduce the Board size from 15 to nine directors. Under the program the nation would be divided into seven districts. Directors from these districts would be elected by active members living within their respective districts. Two directors at-large would be elected by all active members. If this Amendment is approved at the special Annual Meeting on June 13, then the terms of all 15 current directors will end at the Annual Meeting, with nine directors subsequently elected.

Following the November meeting President Erdman appointed a nominating committee to determine director nominees for election at the 109th annual meeting on June 14, 1986 in Peoria, Illinois so that the Board size reduction could be implemented immediately, if approved. This committee included Charles Knigge from Omro, Wisconsin, chairman; Frank Wiley of Victor, New York and Myron Metzger from Claypool, Indiana.

If proposed Constitutional Amendment One is not approved, then the areas requiring an election in 1986 and the director nominees will be as follows.

DISTRICT ONE

Frank Wiley of Victor, New York, the current director from District One, is completing his second five-year term and therefore is not eligible for re-election. Only active members residing in district one are eligible to vote for the nominees for this directorship which represents the states of Connecticut, Maine, Massachusetts, New Hampshire, New Jersey, New York and Vermont. The nominees for this district are Robert Holcomb of Greene, New York and Richard Merritt of Farmington, Connecticut.

Robert Holcomb

Born in Tunnel, New York, Robert Holcomb has been involved with the Guernsey breed since the late 1920s. The current farm of 377 acres in Greene, New York has a milking herd of 60 registered Guernseys.

Holcomb has bred four All-Americans, nine Excellent cows and has won Premier breeder and Exhibitor awards at national Guernsey Shows. In 1985 he was honored by the New York State Fair for 50 consecutive years of exhibiting cattle. He has served on the New York GBA Board of Directors since 1973 and has been president since 1977.

He says, "I believe that the future of the Guernsey cow is stronger than ever. She has been the sole source of income for our families and will continue to be that." He and his wife, Ethel have two sons, Donald and Duane, and three grandchildren.

Richard Merritt

A native of Windsor, Connecticut, Richard Merritt started working with Guernseys as a tester, later becoming herdsman at Green Meadow Farm in Williamstown, Massachusetts and manager of Pharos Farm in Simsbury, Connecticut. In 1947 he leased Old Farms in Farmington, Connecticut and developed the current herd known as Merit Guernseys.

Recognized with the AGCC Distinguished Service Award in 1977, Merritt served two terms as an AGCC director and was elected its first vice president in 1974. He has served as a trustee for the Guernsey Foundation, chairman of the Youth Committee and as an officer of the Golden Guernsey Committee. He has been chairman of the New England Golden Guernsey Advisory Council and was secretary of the Connecticut GBA for 11 years. He has also served as president of Modern Milk Marketing Association and been instrumental in consolidating a number of marketing cooperatives in the Northeast to form Yankee Milk Cooperative. He and his wife, Polly have three children.

Robert Holcomb *Richard Merritt*

William Hallam *Weldon Peterson, Sr.*

DISTRICT SIX

The current District Six director, Charles Knigge of Omro, Wisconsin, will complete his first five-year term and is eligible for re-election. Only active members of District Six can vote on the nominees for this directorship which represents the state of Wisconsin. The nominees are William Hallam of Eleva, Wisconsin and Weldon Peterson, Sr. of Malone, Wisconsin.

William Hallam

William Hallam, 47, and his wife, Julie began farming in 1978 with the purchase of a 240-acre farm outside Eleva, Wisconsin, after leaving his job as an architect. They milked their first Guernseys in September 1979. The operation has now developed into a 500-acre one, including a 32-cow herd with a mature-equivalent average of 305D 13,077M 609F 451P. They received the 1982 Roy Jacobs award for the greatest butterfat production increase in Wisconsin.

Currently president of the Trempeauleau-Jackson County GBA, Hallam is also an alternate council member of the Wisconsin DHIC Menomonie Center and has been chairman of the Mondovi PCA Advisory Board.

Hallam's two main goals for the Guernsey breed are to work to obtain full payment for the total value of Guernsey milk for all breeders and to help develop an active marketing system for purebred registered Guernsey cattle. The Hallams have three daughters.

Weldon A. Peterson, Sr.

Originally from Chippewa Falls, Wisconsin, Weldon Peterson is the owner of Fair Oaks Farms in Malone, Wisconsin. The herd now consists of 140 head of registered Guernseys, 70 of which are milking.

A member of the AGCC since 1957, he served as a director of the Wisconsin GBA for six years and was its president for four years. He has also been the president of the Fond du Lac County Guernsey Breeders, president of the St. Paul's United Church of Christ and served on the building committee for the New Holstein High School. He was honored by the Fond du Lac County GBA in 1983 for his dedicated service and leadership. He and his wife, Margaret have four children and four grandchildren.

DIRECTOR AT-LARGE

The incumbent director is Myron Metzger of Claypool, Indiana who is completing his first five-year term and is eligible for re-election. The entire, active memberhsip votes for the Director At-Large. The nominees are Fowler Branstetter of Edmonton, Kentucky

R. Fowler Branstetter *Doug Wilson*

and Doug Wilson of Shawano, Wisconsin.

R. Fowler Branstetter

Fowler Branstetter of Edmonton, Kentucky received his BS degree in business administration from Western Kentucky University with a minor in Agriculture, later completing a MS degree in dairy nutrition at the University of Kentucky. In 1969 he was named to Who's Who Among American Colleges and Universities.

After being vice president in charge of administration for the Mammoth Cave PCA, he began developing a purebred herd of dairy cattle that is now one of Kentucky's highest-producing ones. From this herd of 300 he has bred the 1983 NGS-Louisville grand champion female and a number of All-Americans.

Branstetter has judged 21 shows in the past two years, including two national junior shows. The president of the Kentucky GBA, he is also on the Kentucky PDCA Board and a 4-H leader. He is president and part owner of two feed stores in Edmonton and Glasgow, president of The Mammoth Cave Marketing Corporation in Smiths Grove, and a director of International Dairy-Tech, Inc. Formerly president of the local three-county DHIA, he has had the top Guernsey herd average in Kentucky three years. Branstetter and his wife, Katie have three children.

Doug Wilson

Doug Wilson of Shawano, Wisconsin is director of genetic programs at 21st Century Genetics. He is a graduate of Iowa State University with a BS in dairy science.

Previously employed by American Breeders Service as director of the dairy cattle breeding department, he has been on the AGCC Type Committee, NAAB Sire Evaluation Committee, National Jersey/Guernsey Joint Type Committee, National Holstein Genetic Advisory Committee and the chairman of the NAAB Linear Trait Committee. He was a part of the original committee that developed the national Guernsey young sire-sampling programs.

A Dairy Shrine member, he also belongs to the Rotary and Booster Clubs, is an assistant 4-H leader and auctions several Guernsey sales each year. He and his wife, Gwen have four children.

OTHER NOMINEES

If the proposed Amendment One to the Constitution and Bylaws is approved by 75 percent of those members voting which is required for a constitutional amendment, then the areas requiring an election in 1986 and the director nominees will be as follows.

Millie Linde *Ralph Turley*

DISTRICT ONE

Only the active members from District One can vote for the nominees for this directorship which represent the states of Connecticut, Delaware, District of Columbia, Maine, Maryland, Massachussetts, New Hampshire, New Jersey, New York, Rhode Island, Vermont, West Virginia and foreign. The nominees for this four-year term are Robert Holcomb and Richard Merritt *(please refer to their aforementioned resumes).*

DISTRICT TWO

All active members in District Two can vote for the nominees for this directorship which represents the states of Ohio and Pennsylvania. The nominees for this three-year term are Millie Linde of Oxford, Pennsylvania and Ralph Turley of Mansfield, Ohio.

Millie Linde

Millie Linde from Oxford, Pennsylvania has owned Lindenhof Guernseys in partnership with her brother since 1985. Renting 140 acres from their parents, they have a rolling herd average of 15,160M 4.6% 705F 3.5% 529P on 47 registered Guernseys.

Linde earned an Associates degree in dairy science from SUNY in Cobleskill, New York. Upon graduation she was named to the Who's Who Among American Junior Colleges. In 1980 she became the National Guernsey Queen.

She has participated at two World Guernsey Conferences in South Africa and Australia, and is currently a director and the secretary of the Lancaster County GBA. She will be chairman for the National Guernsey Queen Contest in 1987 in Pittsburgh, Pennsylvania.

Ralph Turley

Ralph Turley, born in Pickerington, Ohio, is currently the manager of Raemelton Farm Dairy in Mansfield, Ohio. The current mature-equivalent average on the 21 registered Guernseys at Raemelton Farm is 17,240M 4.6% 785F.

A former herdsman at Graceland Farms, he has served as past president for both the Ohio GBA and the Ohio Purebred Dairy Cattle Association. He has been the official judge at state and national shows, as well as the Royal Easter Show in Sydney, Australia. He has assisted with intercollegiate judging contests and been active in the export of cattle and the establishment of dairy cattle health programs in Ohio.

He is now on the AGCC Board's Milk Marketing and Show/People Awards/-Field Staff committees. His wife, Martha, is the current Ohio GBA executive secretary.

DISTRICT THREE

Only active members from District Three can vote for the nominees for this directorship which represent the states of Indiana, Illinois, Kentucky and Michigan. The nominees for this two-year term are Jack Dendel of Allegan, Michigan and Walter Frahm of Frankenmuth, Michigan.

Jack Dendel

Jack Dendel operates a 352-acre farm in Allegan, Michigan that includes a 60-cow registered Guernsey herd. His Dendel's Orchards prefix can be found on a number of national class leaders and plus-proven AI sires.

He has been president of the Michigan Animal Breeders Cooperative, Allegan local, as well as a director of the Allegan County Fair and the Allegan County DHIA. He was formerly president of the national PDCA, Select Sires, Inc. and Select Embryos. He has served on the long-range planning committee of the NAAB and was treasurer of his local school board.

In 1971 he was the Michigan Dairyman of the Year. Two years later he received a Distinguished Service to Agriculture award from the school of agriculture at Michigan State University. He is currently the AGCC first vice president. He and his wife, Rose have five children.

Walter Frahm

Walter Frahm of Frankenmuth, Michigan is a second-generation owner of Elmwood Farms. The herd now consists of 140 head and 600 acres of land, including rented ground. The registered Guernseys have been on official test for many years.

A graduate of the Michigan State University Short Course, Frahm has been president of the Michigan GBA, a director of Farm Bureau Services and the Farm Bureau Life and Mutual Insurance Companies for 15 years, and director at-large on the Michigan Farm Bureau board for 17 years. He has been president of the Frankenmuth School District for the past 20 years. He also is a member of the MSU Dairy Advisory Committee. A supporter of the AGCC young sire-sampling program, he has served as chairman of the Administrative Group of Lake Central Guernsey

Page 20

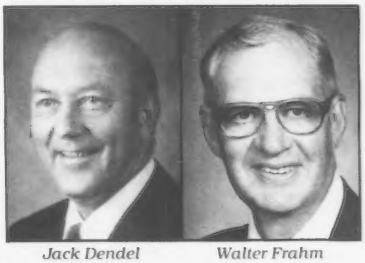

Jack Dendel *Walter Frahm*

DIRECTOR NOMINEES from page 19
Sires since its organization. He and his wife, Sally have five children.

DISTRICT FOUR

All active members of District Four may vote for the nominees for the District Four directorship which represents the state of Wisconsin. The nominees for this four-year-term are William Hallam and Weldon Peterson *(please refer to their aformentioned resumes).*

DISTRICT FIVE

Only active members from District Five can vote for the nominees for this directorship which represents the states of Iowa, Kansas, Minnesota, Nebraska, North Dakota and South Dakota. The nominees for this one-year term are Tom Konecky of Wahoo, Nebraska and Phil Tennis of Hayward, Minnesota.

Tom Konecky

Tom Konecky and his son, Tom, Jr. operate Beauty View Farm in Wahoo, Nebraska which consists of 500 acres and 80 head of registered Guernseys. In 1979 it was the first herd among the high-solids breeds in Nebraska to average over 600 pounds of butterfat. The herd is enrolled on TPE and the Koneckys are contract advertisers in the Journal.

He has served as president and secretary-treasurer of the Nebraska GBA, president of the Platte Valley GBA and secretary-treasurer of the Dodge-Saunders County DHIA. He is a board member of the Nebraska DHIA and a member of the Interbreed Dairy Council of Nebraska. He is currently on the AGCC Board's Herd Register/Cattle Health and Shows/People Awards/Field Staff committees. He has been an active 4-H leader for over 28 years and has served as president of the local school board. He and his wife, Marie, have 10 children.

Phil Tennis

Phil Tennis of Hayward, Minnesota operates Alchrist Farm along with his wife, Edie, and their son, Wes. Their farm includes 600 acres and 50 milking-age registered Guernseys. The AGCC programs which they use as management tools include TPE, Dairybelt Guernsey Sires and *Journal* contract advertising.

Tennis has been chairman of the Minnesota GBA and the South Central GBA boards, and the Minnesota State Guernsey Sale for three years. He is currently the chairman of the Minnesota ASCS Committee, having been appointed by former Secretary of Agriculture Block. Tennis serves on The AGCC Board's Milk Marketing and Youth/Promotion/Journal committees. He has been chairman of the Albert Lea Board of Education and is a member of the Austin Junior College Advisory Board. He has served as chairman of the Freeborn County DHIA Board and president of of the Hayward Lutheran Church. The Tennises have six children.

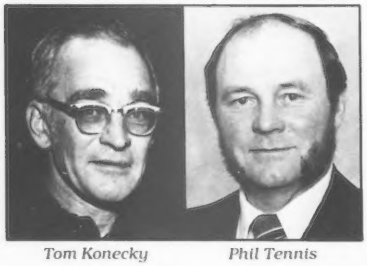

Tom Konecky *Phil Tennis*

DISTRICT SIX

All active members of District Six can vote on the nominees for this directorship which represents the states of Alabama, Arkansas, Florida, Georgia, Louisiana, Mississippi, Missouri, North Carolina, South Carolina, Tennessee and Virginia. Nominees for this three-year term are Daniel Brubaker of Harrisonburg, Virginia and George Fowler, Sr. of Saluda, South Carolina.

Daniel W. Brubaker

Dan Brubaker of Shenmont Farms in Harrisonburg, Virginia has approximately 300 head of registered Guernseys and 512 acres of land in the Shenandoah Valley of Virginia. Shenmont Farms participate in AGCC programs including TPE, contract advertising and MAGS.

Brubaker serves on Select Sires, Inc. Guernsey Sire Committee and is on the national Dairy Shrine Board of Directors. He currently is on the AGCC Board's Genetic Advancement committee and is a Guernsey Foundation Trustee. He was a co-chairman for the 1982 AGCC Convention in Roanoke, Virginia. He has been president of the Virginia GBA and is a representative to Virginia's PDCA. Brubaker is an active Rotarian, a member of the Gideon International and has served as a district board member of the Chruch of The Brethren. He and his wife, Nancy, have four children and one grandchild.

George W. Fowler

Originally from Missouri, George Fowler, Sr. moved to South Carolina in 1953 when he became herd manager for Edisto Farms in Denmark. He and his family purchased a farm near Saluda and started Butler Hill Guernseys in 1960.

Fowler is past president of the South Carolina GCC and the South Carolina Dairy Association. He is on the AGCC Board's Executive/Finance Committees and is chairman of the Shows/-People Awards/Field Staff Committee. He helped organize the MAGS young sire-proving program. He has served as a state director of the South Carolina Farm Bureau and has been a director of the South Carolina Farm Bureau Marketing Association.

Daniel Brubaker *George Fowler, Sr.*

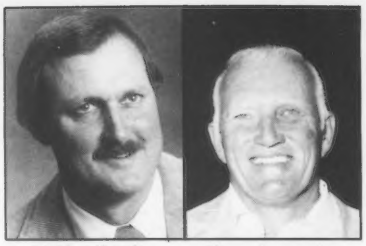

Walter Kessler *Myron Lancaster*

He was presented the Saluda County Farm Bureau Distinguished Service award in 1977. The Fowlers were designated the South Carolina Guernsey Farm Family of the Year in 1976. They have one of the highest-appraising herds in the country. He and his wife, Ethel, have two children.

DISTRICT SEVEN

Only active members of District Seven vote on the nominees for the directorship which represents the states of Alaska, Arizona, California, Colorado, Hawaii, Idaho, Montana, New Mexico, Nevada, Oklahoma, Oregon, Texas, Utah, Washington and Wyoming. Nominees for this two-year term are Walt Kessler of Galt, California and Myron Lancaster of Lynden, Washington.

Walt Kessler

Walt Kessler is in partnership with his parents and brother at Bay Meadow Farms in Galt, California. This TPE herd of 227 milking, registered Guernseys has a rolling average of 14,701M 685F 526P. Kessler completed an AA Degree at San Joaquin Delta Junior College and a BS degree in agri-business from Fresno State College.

Currently president of the California GCC, he is on the Western Guernsey Sires Board. He is serving on the AGCC Board's Herd Register/Cattle Health and Shows/People Awards/Field Staff committees.

Kessler is an officer of the Galt Community Consilio, Inc., a past president of the Stanislaus County GBA, a co-founder and director of the Barnyard Olympics and a former member of the Galt Medical Center advisory committee.

Myron W. Lancaster

Myron Lancaster of Lynden, Washington started Olympic View Farm, an operation that now consists of approximately 225 registered Guernseys and 95 acres. After graduating in 1955 with a BS in animal science from Washington State University, he purchased a 150-acre farm in Sequim, Washington in 1960, later moving the herd to Lynden.

Lancaster is the AGCC Board's Executive Committee and is chairman of the Herd Register/Cattle Health Committee. He has been president of the Pacific Northwest GBA, Washington

PDCA and Washington GBA. He has been first vice-president of the Northwest Dairyman's Association and a member of the AGCC Sire and Type committee. He is an active member of Western Guernsey Sires and serves on the Select Sires' Guernsey Committee.

A national and international dairy cattle judge, Lancaster was inducted into the Washington PDCA Hall of Fame. He recieved the Klussendorf Memorial Trophy at the World Dairy Expo in 1983. He and his wife, Hettie, have four children.

DIRECTOR AT-LARGE

The entire, active membership votes for the Directors At-Large. The nominees for the three-year term are Fowler Branstetter and Myron Erdman of Chenoa, Illinois.

Fowler Branstetter

(see aformentioned resume)

Myron Erdman

Myron Erdman, his wife, Neta and their son, Mark operate Myown Farm in Chenoa, Illinois. The farming operation consists of approximately 600 acres. Last year year 45 registered Guernseys had a lactation average of 14,980M 4.7% 709F ME. The herd, which is enrolled in the AGCC's TPE program, has included several national class leaders and Gold Star Dams.

Erdman is currently the AGCC's president and a Guernsey Foundation Trustee. Other involvement includes or has included the directorship of the Lincoln Dairyland Division of AMPI and the Electric Co-op (REA) Board. He was president of the Illinois PDCA and the Illinois GBA, and has a membership in the Dairy Shrine Club.

The Erdmans also have two daughters.

DIRECTORS AT-LARGE

All active members can vote for Director At-Large. The nominees for this one-year term are Dave Bolin of Clarksville, Iowa and W. Lee Moore of Plano, Texas.

David Bolin

Beaver Creek Farm in Clarksville, Iowa is the home of Third-Generation Guernsey Breeder Dave Bolin. The farm consists of 160 acres of 65 milking-age animals. Currently the registered Guernseys average 12,699M 584F 456P. The herd is enrolled on TPE, is in Dairybelt Guernsey Sires and is on the *Journal's* contract advertising program.

Recently named Iowa's Outstanding Young Guernsey Farmer, Bolin has served as a state GBA director. He and his wife, Pam, were Swiss Valley Farm's Outstanding Young Cooperators in 1982. He has been a Butler County Farm Bureau director, a 4-H leader and a dairy judging coach, as well as having judged several district and county shows. He also served as a deacon of the Church of Christ in Clarksville. He and Pam have two sons.

David Bolin

Bolin comments, "The key to successful competition in the future is to keep pace genetically with all breeds. My love for the Guernsey cow would help me pursue this as your Director At-Large."

W. Lee Moore, Jr.

A native Kentuckian, W. Lee Moore, Jr. moved to Plano, Texas at a young age. Today Lavon Farms, his family's farm, includes approximately 800 acres with a fully registered Guernsey herd of 300 head, 160 of which are in milk. The herd is on TPE and has provided several young sires for AI-sampling programs. Lavon Farms has been named premier breeder and exhibitor of shows in Texas and surrounding states.

Moore graduated from law school in 1949 and was admitted to the Texas Bar Association. He served as president of the Texas Finance Institute for six years and has operated his family's small-loan business for a number of years. He is currently chairman of the Guernsey Foundation and on the AGCC Board's Youth/Promotion/Journal committee. He is a past president of the Texas GBA.

Myron Erdman *W. Lee Moore, Jr.*

May 1 is the deadline for the Great Cow Contest entries. Send your's today!

"Home of Quality Guernseys"

VEGUITA GUERNSEYS

RALPH AND DAVID HANDLEY, OWNERS
Star Route 7, Box 22C, Veguita, NM 87062
Telephone (505) 864-8192

Shamrock Farms, Co.

NORMAN P. McCLELLAND, OWNER
ROBERT WHITEHURST, G.M.
5400 West Cortaro Road
Tucson, Arizona 85741
Telephone (602) 895-9260

Make plans NOW to send in registration applications before May 22

The 3rd Generation VG With Over 20,000M

BAY MEADOW G PRINCE WALLIS (81)
1/86 CI: +856M +40F +$117, CPI +185
Number 110 in the breed for CPI
1-11 305D 20,090M* 826F 675P
MCD +9,619M +345F +256P. By Golden Prince.

Her Dam By Choice

GR-BAY MEADOW CHOICE WINNIE (84)
2-02 317D 20,980M 4.4% 924F
MCD +9,414M +332F +314P. Number 152 in the breed for CPI. Bred to Ron. Has a Pender sister. **Winnie's dam is VG with 22,370M 1,059F 852P.**

Flash! *Wallis's son by Big Tex is available. Call us for details.*

3/86 RHA 227 Cows 14,701M 685F 526P

BAY MEADOW FARMS

10326 Walnut Ave., Galt, CA 95632
THE KESSLER FAMILY
Arnold & Betty (209) 745-1222
Walt (209) 745-4244
John, Betty & Sons (209) 745-2112

An Excellent Heritage

Purchased in 1982

MUNGLES D FORTUNES KRISTINA (EX-90) • MCD +3,996M +162F
6-01 322D 15,750M 4.0% 625F
By Grain Meadow D Fortune. Has a December Fayette heifer. Her VG-88 dam made 650F. We purchased "Kristina" from the Stewarts of Marshfield, Missouri.

Her 91-Point Daughter

STEWARTS FORTUNE FAVORITE KRIS (Excellent - 91)
4-00 322D 13,260M 4.7% 621F
By Edisto Farm Favorites Bonus. First four-year-old cow, 1985 MO State Fair. We purchased "Kris" this past summer. Her Fayvor daughter, Shady View DF Keeper, earned Honorable Mention All-American Intermediate Calf honors this year.

This Excellent dam-daughter pair is a tremendous asset to our herd. We anticipate the heritage to continue.

WAYMAR GUERNSEYS
WAYNE AND MARCHIA BLADES
MELISSA, RACHEL, SARAH AND EMILY
Route 1, Crane, MO 65633 • (417) 723-8123
Three miles North of Crane on Highway 13.

Appealing Appraisal Results

Two First-Time Excellent Cows

HASKELL FARMS C MOLLIE (EX-90)
4-11 Proj. 305D 2X 14,819M 792F ME
By Choice.

BROOKDELL MAVERICK DIXIE (EX-90)
1/86 CI: +366M +21F +$56, CIT +0.5, CPI +104
1-09 305D 2X 11,800M 4.5% 525F
MCD +1,669M +47F. By Maverick. Now milking over 75 pounds. Her VG-84 Choice, Gold Star Dam has 5-3 334D 15,510M 4.8% 738F.

Highlights of 55 First-Lactation Cows Scored

KIECHLE FARMS ROBERTA (VG-88)
2-00 305D Proj. 14,072M 589F ME
By Will O West Hornets Loyal. Due in September to Big Tex. 1984 Jr. All-American Honorable Mention Senior Calf; first senior yearling, jr. champion, 1985 NY State Fair.

HILLTOP KELSEYS DINAH (VG-80)
1/86 CI: +217M +16F +$39, 88th Pctle.
2-11 215D 2X 11,038M 5.1% 567F RIP
Proj. 305D 2X 16,610M 853F ME
MCD +3,054M +179F. By Flat Acres Kandys Kelsey.

GREYSTONE TS MAE (VG-85)
2-02 150D 2X 7,138M 4.9% 350F RIP
Proj. 305D 2X 15,115M 741F ME
By Telestar.

RIPLEY FARMS SKYTOPS PEGGY (VG-88)
2-08 305D 2X 12,619M 4.6% 575F
MCD +1,711M +63F. By Ripley Farms Banner Skytop.

RIPLEY FARMS BIG TEX GRACEFUL (VG-82)
2-09 214D 2X 11,014M 418F RIP
Proj. 305D 2X 16,574M 629F ME
MCD +3,054M +28F. By Big Tex.

RIPLEY FARMS NICK CLARA (VG-87)
2-00 159D 2X 7,573M 4.9% 368F RIP
Proj. 305D 2X 15,211M 739F ME
By Nedrow Farms Telestars Nick.

RIPLEY FARMS DEACON DAN MURIEL (VG-84)
2-08 173D 2X 8,389M 4.7% 391F RIP
Proj. 305D 2X 14,857M 692F ME
By Ripley Farms Deacon Dan.

RIPLEY FARMS DEACON DAN MILKWAY (D-79)
2-08 150D 2X 7,642M 4.7% 361F RIP
Proj. 305D 2X 15,380M 727F ME
Also by Deacon Dan.

February 1986 Appraisal Results 3 90s, 50 80s, 19 70s
72 Cows Averaged 82.15 Points • Now have six Excellent cows in the herd.
March 1986 RHA 89 Cows 13,476M 4.7% 630F

Our 1985 All-American and Jr. All-American Nominees

All-American 3-Year-Old Nominee — *Jr. All-American 3-Year-Old Nominee* — *Jr. All-American Senior Calf Nominee*

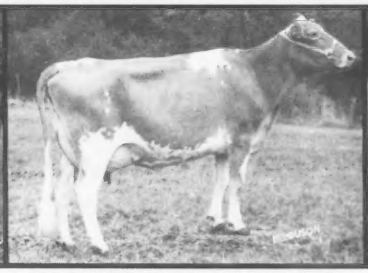

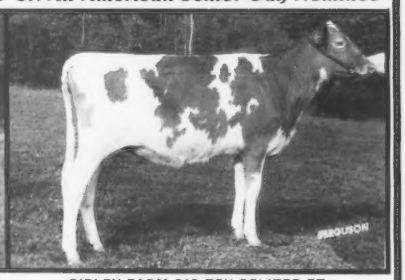

MAPLE VIEW PREMIER RITA (EX-90)
3-04 305D 2X 14,280M 4.6% 654F
By Premier. First three-year-old, 1985 NGS-Harrisburg and NY State Fair. Fresh in early April to the service of Big Tex.

RIPLEY FARMS DEACON DAN EVEN (VG-85)
3Y Proj. 305D 14,131M 556F ME
By Ripley Farms Deacon Dan. Second three-year-old, 1985 NJS-Harrisburg. Her VG Winston dam with 16,700M 778F is out of an sister to Deacon Dan. EX-92 Darimost with over 140,000M.

RIPLEY FARM BIG TEX DELITED ET
1/86 GI: +454M +11F +$47, CIT +2.4, CPI +130. By Big Tex. Her EX-93, GSD by Top Hornet has four records over 20,000M 840F. She is a maternal

RIPLEY FARM

"The Guernsey Family Operation"
THE ROLAND RIPLEY FAMILY
RFD 4, Cortland, New York 13045
Herdsman—Dan Ripley (315) 496-2281 • Tom Ripley (315) 496-2113
Farm is located on 41A. The second farm in Cayuga County from Cortland County, six miles from Homer, New York

PRODUCTION · RE-PRODUCTION · QUANTITY · QUALITY · HEALTH · TYPE

CARLTON COUNTY GUERNSEY BREEDERS' ASSOCIATION

Organized in 1913

Spring has sprung in Carlton County and the milk records are blooming.

Carlton County . . .
A nice place to visit,
A great place to live!

Guernsey . . .
The only way to go in these troubled times.

Sonja Duesler, secretary, Barnum, MN 55707

She Earned A Gold Star

MERRI DALES MAVERICKS ANGELA
(Very Good - 81) • Gold Star Dam
1/86 CI: +505M +26F +$73, 98th Pctle., CPI +111
3-05 365D 2X 19,560M 4.7% 923F 4.0% 786P
5-10 362D 2X 20,770M 4.7% 977F 3.8% 797P
MC Deviation +6,016M +237F +223P. By Maverick. She has a Prince Extra daughter in the breed's 94th Pctle. for CI$ in the herd.

Her Son
MARA VIEW FAYETTE ANDREW
1/86 GI: +688M +25F +$82; PI +503M +17F +$57. This Fayette yearling is being proven through the WI GBA young sire-proving program. Contact the WI GBA, Route 2, Markesan, Wisconsin 53946, telephone (414) 394-3027 for details.

Three consecutive negative Johne's herd tests

MARA VIEW GUERNSEYS

CLAUDE, CATHERINE, MICHAEL AND CAROLYN BAUMANN
2391 Fourth Street, Marathon, Wisconsin 54448
Telephone (715) 443-2700
One-half mile east of Marathon on Fourth

Where Dairying Is Number One . . .

. . . And Guernseys Add To The Fun!

Beaver Creek Farm

Matt, Dan and Dave With "Fay"

You Know You're Married To A Guernsey Lover If . . .

- Your husband tries to decide on a name for your next child by looking at cows listed in the *Journal*
- You were raised as a "Holstein girl," but now find yourself milking Guernseys and really enjoying it
- You are quizzed at meal time as to "who is the top PTI sire?" etc.
- Guernsey events are always his favorite way to spend any time off
- Any vacation has to include a visit to a Guernsey farm or an AI stud
- The cards you receive are poems written on a paper towel during milking
- God, family and dairying are your husband's number one loves!

It is because of Dave's love for the Guernsey breed that he would consider it an honor and a great privilege to serve as your director at-large.

DAVE, PAM, MATT AND DAN BOLIN
Route 2, Clarksville, Iowa 50619
Telephone (319) 278-4288

IOWA IOWA IOWA IOWA IOWA IOWA IOWA IOWA

OBITUARIES

Lester L. Burdick

Lester L. Burdick of Hope Valley, Rhode Island died on February 18. Formerly the manager of Guernsey Acres Farm, he had created Lester L. Burdick, Inc., a company organized to help senior citizens develop retirement funds and insurance programs. Surviving are one son, a daughter, seven grandchildren and two great-grandchildren. Contributions in his memory may be made to the Shriner's Burn Institute, 51 Blossom Street, Boston, Massachusetts.

Alvina M. Finley

On February 18 Alvina M. Finley passed away in Sun City, Arizona at the age of 84. Born in Scribner, Nebraska, she had graduated from Midland College in Fremont, Nebraska. In the early 1930s Finley became secretary of the Iowa Guernsey Breeders' Association and edited the *Iowa Guernsey Breeder*. Ten years later she married C.B. "Cliff" Finley, a field representative for the American Guernsey Cattle Club. Together they established Al-Fin Guernsey Farm in Grimes, Iowa and managed it until their retirement 22 years ago. Finley is survived by her 91-year-old husband.

Fred A. Molnau, Sr.

Fred A. Molnau, Sr. of Chaska, Minnesota died on February 23 at the age of 88. Married to Duella Wenz in 1919, Molnau was an insurance agent for 25 years and farmed for 25 years. He was a life-long member of St. John's Lutheran Church, a 13-year 4-H club leader, a member of The Rover's Club and was involved in many community affairs and agricultural groups. Molnau is survived by his wife; one son, Fred Molnau, Jr. of Chaska; two daughters, Mrs. Henry (Edna) Wrase of Chaska and Mrs. Arlo (Della) Hasse of Cologne; 12 grandchildren and 23 great-grandchildren.

John David Shields

John David Shields, 66, from Lynden, Washington passed away on January 16. Shields had graduated from Custer High School in Washington and the Coyne Electrical School of Chicago, Illinois. He had worked in a steel mill in Gary, Indiana and for Boeing in Bellingham, Renton, and Seattle. For the past 23 years he owned and operated Shan Lan Farm in Lynden. A member of the American Guernsey Cattle Club and Washington State Dairymen's Federation, Shields was also active in the Northwood and Pomona Granges and the First Baptist Church of Lynden. Surviving are his wife, Elerine; one daughter; one brother and a sister. Memorials may be made to the First Baptist Church of Lynden or the American Cancer Society.

Edwin L. Shore

Edwin L. Shore, 69, of Hamptonville, North Carolina died on March 16. Shore had served in the U.S. Air Force during World War II. After returning from the war, he joined his father at Grassy Grove Guernsey Farm, a dairy operation his father started in 1927. In 1972 the herd was sold. Shore was a member of the Asbury United Methodist Church. He is survived by his wife, Mabel; two daughters; one sister and five grandchildren.

Arnold Dale Stutzman

Arnold Dale Stutzman died in Iowa City, Iowa at the age of 63. A Milford, Nebraska native, Stutzman owned Ar-Mar Guernsey Farm in Kalona, Iowa and was a past director of the Iowa GBA. He was also a Lower Deer Creek Mennonite Church member. Stutzman is survived by his wife Marjorie; two sons; two daughters; two sisters; one brother and 13 grandchildren.

William C. Cochran

A long-time American Guernsey Cattle Club field representative in New England, New Jersey and New York, William C. Cochran of Bourne, Massachusetts, passed away on March 6 at the age of 64.

Born in Chelsea, Massachusetts, Cochran was a graduate of the Norfolk County Agricultural School in Walpole. His farm experience started as a milker at the University of Massachusetts. He also worked at Haven Hill Farm in New Hampshire and Horse Show Falls Farm in Rhode Island, and was manager of Bryn du Farm in Ohio and Green Meads Farm in Massachusetts. He then spent 20 years in the commercial feed business.

In 1971 Cochran became a full-time AGCC area fieldman in the northeast.

During his 15 years as a fieldman, he started and maintained several key Golden Guernsey, Inc. milk markets. He was still serving as the AGCC's field representative in this area on a part-time basis at the time of his death.

The AGCC honored Cochran in 1982

Page 26

They Earn Their Keep

EX-91 With 727F

WILSONVIEW MAVERICK GLORY (91 @ 4-11)
1/86 CI: +484M +18F +$58, 95th Pctle., CIT +0.2, CPI +101
3-01 307D 2X 16,540M 4.4% 727F DHIR
4-02 305D 2X 19,660M 4.4% 873F DHIR
MCD +3,416M +109F. First three-year-old cow, 1984 OR State Fair. Her VG-83, Gold Star Dam by Top Roe made 6-0 365D 2X 22,470M 898F.

VG-88 With 876F

FIVE STAR M VELVETTA (VG-88) GSD
1/86 CI: +574M +26F +$77, 98th Pctle., CIT +0.7, CPI +142
5-01 280D 2X 18,331M 4.7% 876F RIP
Proj. 305D 2X 19,248M 920F Act.
4-01 310D 2X 17,230M 4.3% 749F DHIR
MCD +3,640M +149F. By Maverick. Has a Bright Future daughter in the herd. Velvetta's VG-86 Premier dam made 6-10 305D 21,540M 864F.

Cows at Wilsonview Dairy, Inc. must earn their keep. As a TPE herd, we use the genetic information to make management decisions. We are a WGS member and agree that young sires are the future of the breed. Come see us.

Visitors Always Welcome

WILSONVIEW DAIRY, INC.
2540 Olsen Road N, Tillamook, Oregon 97141
Ernest and Julie Josi (503) 842-2874
Don and Desi Josi (503) 842-4516
Bill and Linda Josi (503) 842-2775

YEARS AHEAD!

As a Guernsey Breeder, Your Genetic Future is Simple. It Depends on:

1. **Use of the top proven sires**
2. **AIing *ALL* Cows and Heifers**
3. **Increased numbers of young sires sampled**

21st Century Genetics has a strong commitment to your future and to the future of the Guernsey breed. Proof of that commitment is the number of sampled sires in-waiting or soon to be sampled, as listed below.

Sires Sampled By 21st Century Genetics	Sires Sampled With National Programs	Sires Sampled With Wisconsin Program	Sires Sampled Jointly With Tri-State
21G254 Andy (2-82)	21G258 Dan (8-82)	21G280 Protein Plus (1986)	14G0193 Dynamo (4-82)
21G286 Commander (3-82)	21G259 Milkmaker (10-82)	21G297 Bid (1986)	14G0204 Keepsake (8-85)
21G256 Jetstar (7-82)	21G261 Superior (6-83)		
21G260 Henry (10-82)	21G265 Maple (11-83)		
21G287 Keystone (6-83)	21G264 Apollo (11-83)		
21G262 Hero (9-83)	21G268 Andy (4-84)		
21G288 Final Exam (10-83)	21G274 Lance (1-85)		
21G267 Arrow (4-84)	21G281 Student (6-85)		
21G289 Phil (6-84)	21G291 Noble (10-85)		
21G269 Jetson (7-84)	21G293 Cannon (1986)		
21G272 Parlay (9-84)	21G296 Perfecto (1986)		
21G275 Senor (1-85)			
21G271 Fillmore (1-85)			
21G277 Dean (4-85)			
21G290 Paymaster (4-85)			
21G276 Cowboy (7-85)			
21G279 Farout (10-85)			
21G292 Jack (1986)			

Which of these sires will be the next Fayette?

No one knows. But at 21st Century Genetics we are committed to sample an adequate number of Guernsey sires each year to assure that the odds are in our favor of finding the next Fayette as well as sires with even higher transmitting abilities for production and type.

Your breeding program should include sampling these super-pedigreed youngsters. It will put your herd YEARS AHEAD with milking daughters of the breed's next great sires.

21st CENTURY GENETICS™
Shawano, Wisconsin 54166 • Phone 715-526-2141
A Continuation of Midwest Breeders and Minnesota Valley Breeders' Association

Breeder Comments

Cochran Memorial

One of Bill Cochran's favorite projects over the years was the Guernsey Foundation. Bill and I worked long hours for this Foundation, so I know how much it meant to him. It seemed to many of us that contributions to the Foundation would be a fitting memorial to Bill.

We already have a number of donations from northeast Guernsey associations as well as several from individuals. We would appreciate your participation. With your help, we can make this a lasting memorial to Bill Cochran's memory.

Please send your check to the Guernsey Foundation, P.O. Box 27410, Columbus, Ohio 43227, designating it for the Cochran Fund. We will send you an account of the amount raised in the summer.

Thanks for perpetuating Bill's memory.

Richard Merritt
Merit Guernseys
Farmington, CT

OBITUARIES from page 24

for his outstanding dedication to the Guernsey industry by presenting him the Fitzpatrick Award. As was said in the citation to Cochran, "Bill's efforts are those of experience, with the warmth of friendliness, that has earned him the honor of a true friend among the Guernsey owners he contacts."

Cochran was a past member of the Walpole Rotary Club. He is survived by his sister, Alfreda J. Smith of Walpole. Friends wishing to perpetuate the memory of William C. Cochran may do so by making a memorial contribution in his name to The Guernsey Foundation, P.O. Box 27410, Columbus, Ohio 43227.

CANADIAN GBA MEETING from page 70

In 1985 Oakwald Farms, Ltd. of Paris, Ontario was the nation's highest-producing herd for milk and butterfat with 15,175M 754F (converted from kilograms) on 21 records. One cow bred by and owned by Big Spring Farms, Ltd. of Kitchener, Ontario, Big Spring Vivacity with 164,160M 7,533F (converted from kilograms) won the certificates for highest living lifetime milk and butterfat production. Other breeders earning production recognition included Eby Lawn Farm, Listowel, Ontario; Harry E. Emmott, Paris, Ontario; John and Larry Wigham, Chilliwack, British Columbia; Stanley Marshall, Innerkip, Ontario; Fraserland Farm, Delta, British Columbia; K. A. Forster, Lynden, Ontario and B. A. Peterson, Agassiz, British Columbia.

STAFF COMMENTS from page 6

Mixed Semen Requests

Before using semen from more than one bull to breed a cow, whether for a normal calving or for embryo transfer, be sure to contact the AGCC. All resulting offspring, the donor dam and the sire must be blood-typed before the offspring can be registered. Advance planning is essential, since the combination of some sires will not allow enough differentiation in blood types to allow positive identification for registration.

Several weeks before you plan to inseminate a cow with mixed semen (assuming that the donor dam has *already* been blood-typed), contact the AGCC with the registration number of the dam, the registration numbers for the pair of bulls you plan to use and the proper remittance for a mixed-semen analysis. The set-up charge is $10 plus $3 for each set of two sires for which analysis is desired. The results will be disclosed *only* in writing.

If everything is in order, the in-office turn-around time for mixed-semen requests should be no more than one week.

Arlene Crosser

THE PUZZLE'S SOLVED

It's Important To Remember Family and Friends. A Good Way In Which To Do This Is Through A Memorial Contribution To The...

GUERNSEY FOUNDATION
(Federal ID Number 23-705-9684)

It will be a tax-deductible gift that keeps on giving, creating a brighter future for the dairy industry and the Guernsey breed.

For More Information
Contact A Foundation Officer

J. F. Cavanaugh, P.O. Box 27410, Columbus, OH 43227, (614) 864-2409

W. Lee Moore, Jr., chairman, 1104 Praetorian Bldg., 1607 Main St., Dallas, TX 75201, (214) 748-2895

Daniel Brubaker, 150 W. Mosby Rd., Harrisonburg, VA 22801, (703) 434-4384

Myron Erdman, RR 1, Box 85, Chenoa, IL 61726 (815) 692-3090

Lavon Farms
Route 1, Box 92
Plano, Texas 75074
Telephone (214) 423-8080
Dick Baxter—Farm Manager

Dairy Shrine

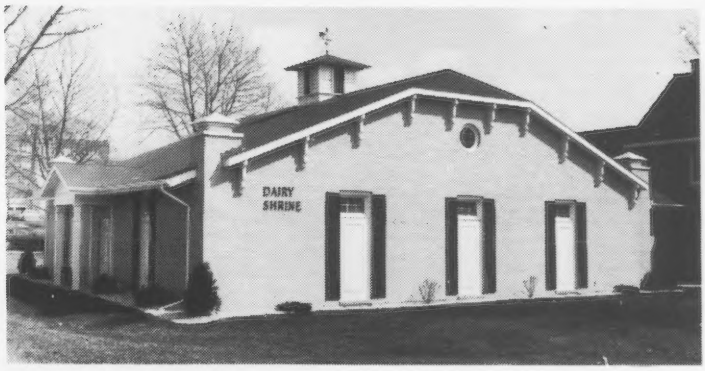

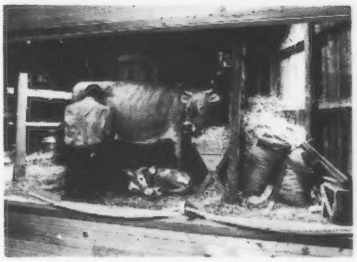

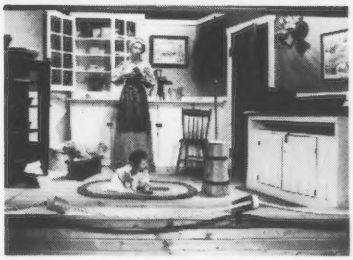

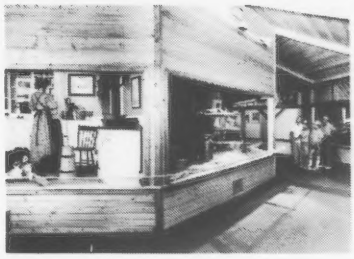

Did you ever wonder what Dairy Shrine is? Or where the money comes from to sponsor scholarships and student recognition awards? Or why a museum to house the history of the dairy industry was built?

Dairy Shrine is a non-profit organization which grew out of a desire to stimulate interest, inspire progress, educate and record the history of the dairy industry in America. Members of Dairy Shrine include commercial dairy producers, registered dairy cattle breeders, dairy scientists and teachers, representatives of the commercial dairy industry and dairy students.

The lifetime membership fee of $35 is used exclusively to carry out the Shrine's various projects, which include scholarships and several recognition awards. And, like the well-known Halls of Fame for sports, the permanent home of Dairy Shrine is an attraction for tourists in America's Dairyland . . . Wisconsin.

Visitors see the past, present and future of dairying in an audio-visual exhibit. Other displays ranging from the breed champions dating back to the first National Dairy Shows to collections of dairy artifacts, are located throughout the facility on Merchants Avenue in Ft. Atkinson.

The 11,000 plus members of Dairy Shrine invite YOU to join them. The one-time $35.00 fee includes a hand-lettered, laminated membership plaque, a silver Dairy Shrine lapel pin, and the President's newsletter twice annually.

Preserve dairy history for others. Promote dairying as a way of life. You can do both through Dairy Shrine. Join today!

APPLICATION FOR MEMBERSHIP IN DAIRY SHRINE

Are you a breeder of dairy cattle?

If yes, mention breed.

_____

Are you identified in dairy educational circles?

If so, give the institution you represent and your title.

_____

_____

Are you identified with industry, either manufacturing or publishing? Give company name and title.

_____

_____

Date _____

Believing in the objectives of the Dairy Shrine and wishing to join this organization, I enclose $35.00 for life membership.

Name _____
Please Print

Address _____

_____ Zip Code _____

Applicant recommended by J. F. Cavanaugh

Note to applicant. Please print name and address as you wish it to appear on your life membership certificate, answer the appropriate questions at left, have this form signed by a Dairy Shrine member and mail with your check to Dairy Shrine, James Leuenberger, Secretary, 21st Century Genetics, Shawano, WI 54166.

Sales

Clarkdale Farm Dispersal Sale

The Clarkdale Farm dairy herd, owned by E. Lyle Clark, Jr. of Stuart, Virginia, was dispersed on February 21. The 40 Guernseys that crossed the auction block averaged $566.88. This sale was managed by Ownby Auction and Realty Co., Inc. of Richmond, Virginia.

Alvin Faint of Patrick Springs, Virginia bought the high-selling animal at $1,050. A Western Glow Wistar Premier heifer, Clarkdale Premier Molly sold due to Yellow Creek BT Bionic in late March. Her Eber Lea Farms Winston dam had 5-10 310D 16,260M 4.5% 728F.

A complete sale summary follows.

SUMMARY

No.	Head	Total	Average
23	Cows	$15,225.00	$661.96
4	Bred Heifers	3,300.00	825.00
13	Open Heifers	4,150.00	319.23
40		$22,675.00	$566.88

Clarkdale Farm Dispersal Sale, February 21, 1986, Stuart, Virginia.

Wisconsin Convention Sale

Rice Lake was the site for the Wisconsin Convention Sale that kicked off the festivities for the 1986 Wisconsin GBA annual convention on February 7-8.

Selling just $75 shy of the $2,000 mark at $1,925 was Laeschland Fayette Roxann. This September Dutch Mill Telestars Fayette calf, a Johne's vaccinate, was out of a Boulder View Top Demand daughter that is projected to 2-0 20,000M 790F 670P. The VG-86 grandam is in the 92nd percentile for cow index dollar value (CI$) and has three records over 810 pounds of butterfat. The VG-84 fourth dam produced 4-5 305D 19,050M 4.9 930F, while the EX-91 fifth dam had over 130,000 pounds of milk. Daniel Solum from Spring Grove, Minnesota and Bernard Pralle of Onalaska, Wisconsin purchased this deep-pedigreed sale topper.

The 15 open heifers and one bred heifer that sold averaged $643.75. A five-percent discount was offered to 4-H, FFA and Wisconsin GBA junior members to enhance youth involvement. In the box during the sale was Auctioneer Dan Sheafer from Richland Center and Pedigree-Reader Arnold Knight of Markesan. At ringside accepting bids were Gib Krohn of Brandon and Vic Voigt from Reedsville.

Following is a complete sale summary and a list of those consignments bringing more than $1,300.

SUMMARY

No.	Head	Total	Average
1	Bred Heifer	$ 450.00	$450.00
15	Open Heifers	9,850.00	656.67
16		$10,300.00	$643.75

Wisconsin Convention Sale, February 7, 1986, Rice Lake, Wisconsin.

Daniel Solum and Bernard Pralle, Onalaska, WI
Laeschland Fayette Roxann (9-85) $1,925
S: Dutch Mill Telestars Fayette
(Phil Laesch, Curtiss, WI)

Guernsey News At Your Fingertips

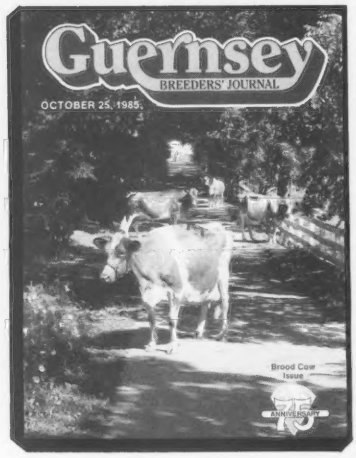

From Australia

AUSTRALIAN GUERNSEYS NEWSLETTER
Published Four Times Annually By The Guernsey Cattle Society of Australia

CLIP AND SEND

To the Australian Guernsey Newsletter, Hillsdale, R.M.B. 5580, Via KOROIT 3282

YES! I want to subscribe to the Australian Guernsey Newsletter. Enclosed is my check for $_____.

☐ Surface Mail. $14 Annually
☐ Air Mail - $20 Annually

Name _____
Farm Name _____
Street _____
City _____ State _____
Zip Code _____

Make checks payable to the
AUSTRALIAN GUERNSEY NEWSLETTER

In The United States

GUERNSEY BREEDERS' JOURNAL
Published 10 Times Annually By The American Guernsey Cattle Club

CLIP AND SEND

To the Guernsey Breeders Journal, P.O. Box 27410, Columbus, Ohio, USA 43227

YES! I want to subscribe to the Guernsey Breeders' Journal. Enclosed is my check for $_____.

U.S.A. ☐ 1 Year - $10 (US)
☐ 3 Years - $25 (US)
☐ 1 Year First Class - $30 (US)
Foreign ☐ 1 Year - $11 (US)
☐ 3 Years - $30 (US)

Name _____
Farm Name _____
Street _____
City _____ State _____
Zip Code _____

Make checks payable to the
GUERNSEY BREEDERS' JOURNAL

SUN DALE FARM
GORDON G. TURNER
4135 South Hemlock Rd.
Hemlock, MI 48626
Phone (517) 642-5443
A Herd Established In 1908

WATSON FARM
Guernseys Since 1900
EDWIN WATSON
1366 Watson Road, Hemlock, Michigan 48626
Telephone (517) 642-2442 • A New TPE Herd

PEB-L-BROOK FARMS
"A Commitment To Quality"
THE DOUG SANBORN FAMILY
12173 Teachout R 1
Manitou Beach, Michigan 49253
Telephone (517) 467-7102

Dendel's Orchards
JACK DENDEL
Route 5, Allegan, MI 49010
Telephone (616) 673-4317

SOUTHEAST DIRECTORY

Alabama, Delaware,
Florida, Georgia, Maryland,
North Carolina, South Carolina,
Virginia, West Virginia

Supplement to the April 25, 1986 Guernsey Breeders' Journal

The Best Is Yet To Come

Second-Generation Excellent

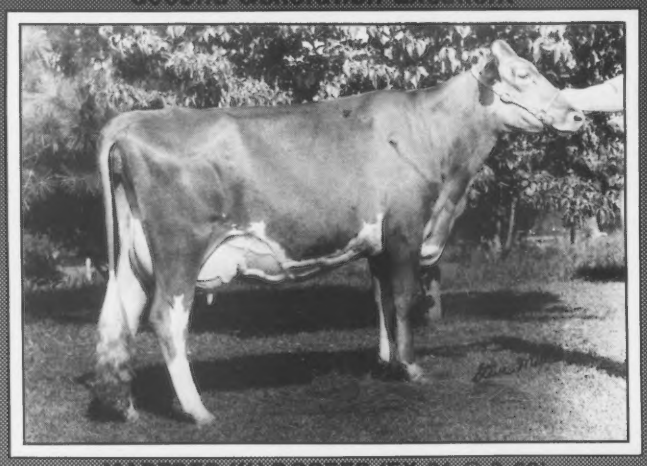

MARFRED KH BOPEEP (EX-91 @ 2-06)
1/86 CI: +332M +27F +$64, CIT +2.4, CPI +162
Number 210 in the breed for CPI
2-00 365D 2X 17,840M 5.1% 911F
MCD +4,511M +294F. By King Henry. This 1985 Honorable Mention All-American Senior Two-Year-Old Cow is also a first-lactation, 91-point cow. She has two VG maternal sisters and a maternal brother, Marfred THE Boomer, who is being proven through Noba.

Bopeep's Excellent Dam

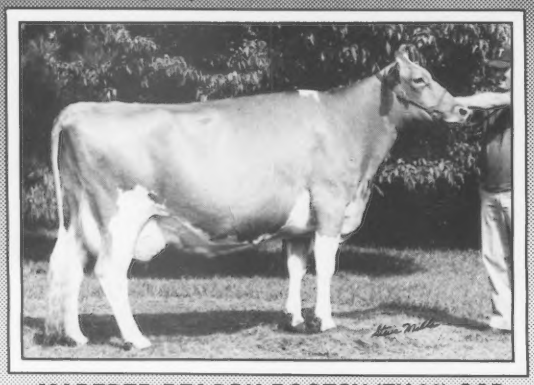

MARFRED DEACON BOOTSY (EX-90) GSD
1/86 CI: +186M +26F +$54, CIT +0.9, CPI +108
5-04 305D 2X 16,120M 5.5% 888F 4.0% 639P
MCD +1,735M +211F. By Deacon.

Sold in the 1985 Kentucky National Sale

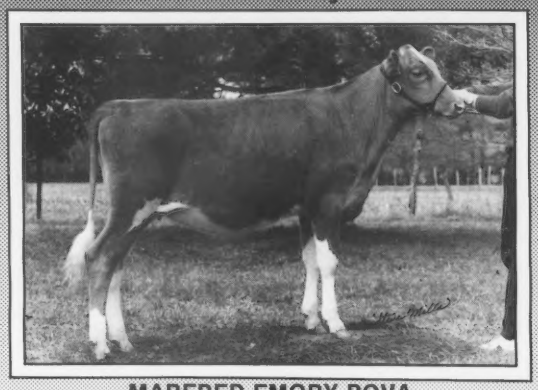

MARFRED EMORY BOVA
This April 1984 Wagners T H Emory daughter was purchased by Herby D. Lutz of Chester, South Carolina at the 1985 Kentucky National Sale. Her dam is Marfred Deacon Bounty.

Bootsy's Full Sisters

MARFRED DEACON BUBBLES (VG-88) GSD
1/86 CI: +506M +31F +$81, CIT +0.7, CPI +148
5-03 305D 2X 18,330M 5.2% 944F
MCD +4,985M +287F. Her Marfred BT Nautilus daughter was fourth intermediate calf at the 1985 NGS-Louisville.

MARFRED DEACON BOUNTY (VG-84)
2-01 305D 2X 14,060M 4.6% 644F
MCD +2,104M +64F. The dam of "Bova."

"Bootsy," "Bubbles" and "Bounty" are out of Marfred Best Bopeep, a Heywes Nance Besty daughter. She made 3-5 342D 16,250M 5.1% 832F and has three other records over 700F.

Cow families are a good foundation from which to build. By using the right mating of high-PD sires, each generation improves. We believe the best is yet to come from this family.

Visitors Always Welcome

MARFRED FARM

Fred T. Mills (803) 445-8353
Steve A. Mills (803) 445-2574

Route 1, Saluda, SC 29138
11 miles Northeast of Saluda on Hwy 194

Virginia-Bred—Nationally Known

Dusty Dames

"DUSTY"

FLF B MAVERICK DAPHNE DUSTY

1/86 USDA PD +497M +.02% +26F +$72 25%R, PDT +0.2 34%R, PTI +123 27%R Ranked seventh for PDP, ninth for PDF and teat placement, and 10th for PD CY$ and udder attachment. Currently 35 cows in the Forest-Lake-Farm herd are bred to Dusty.

Fourth in the Breed for CPI

FLF DUSTY IPPY ICEY (VG-82)

1/86 CI: +1,556M +50F +$175, CIT +1.1, CPI +311
2-05 305D 2X 15,580M 602F
3-07 305D 2X 21,380M 786F
MCD +8,280M +232F. By Dusty. Two Admiral sons are being proven. FLF Admiral Icey Indiana-Twin has semen available through ABS, while MAGS and Select Sires are proving FLF Admiral Icey Isaac-Twin. "Icey" is due July 31 to Telestar . . . if it is a bull, he will be available.

FLF DUSTY JULIE JELLY (NA)

FLF DUSTY LUCIA LOMA (VG-81)

FLF DUSTY DINA DORIS (NA)

Electrifying Elvis Daughters

Ninth for PTI

FLF TELESTAR ETHEL ELVIS

1/86 USDA PD +658M +.05% +36F +$98 33%R, PDT +0.2 41%R, PTI +165 36%R. Ranked fifth for rear legs, seventh for PD$ and suspensory ligament, eighth for PDF and 10th for rear udder width.
Over 50 animals are currently bred to Elvis.

Over 21,000M

FLF ELVIS IRENE IPPY (VG-80) GSD

1/86 CI: +1,240M +39F +$138, CPI +228
Number 35 in the breed for CPI
4-03 330D 2X 21,280M 3.6% 773F
MCD +7,590M +182F. Two pregnancies to Admiral are confirmed. She already has one Admiral ET heifer born in October. "Ippy" will soon be superovulated to Dusty.

Over 740F

75th for CPI

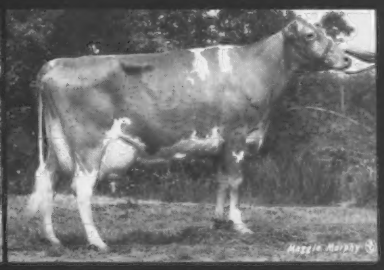

Very Good with 790F

Two More By Elvis

FOREST LAKE FARM

SOUTHEAST
MEMBERSHIP DIRECTORY

AGCC Director-Daniel Brubaker, District 3, 150 W. Mosby Rd., Harrisonburg, VA 22801, (703) 434-4384
AGCC Director-George W. Fowler, Sr., District 4, Route 1, Box 516, Saluda, SC 29138, (803) 445-8273

ALABAMA

NATIONAL MEMBERS

Darrell Fields, Route 3, Box 349, Millport 35576
Carl A. Peinhardt, Edgewood Farm, Route 4, Box 418, Cullman 35055

DELAWARE

NATIONAL MEMBERS

J. Rosse & Therese C. Collins, 9 Pelham Road Welshire, Wilmington 19803

FLORIDA

OFFICERS

Presidesnt - J. Tom Christian, Fort White
Vice President - Junior Yancey, Myakka City
Secretary-Treasurer - C. L. Ward, Jr., Astatula

NATIONAL MEMBERS

*Eunice I. Cole, c/o DMC, Route 1, Box 1600, Okeechobee 33472
*Calvin Johnson, 11855 VC Johnson Road, Jacksonville 32218
*Marmarada Farm, Inc., c/o C. Johnson, 11855 VC Johnson Road, Jacksonville 32218
Walter Schmid, Jr. & Ida L. Thomas, Schmids Guernsey Farm, Box 182, Tallevast 33588
*Torbett Dairy Farm, Route 3, Box 402, Marianna 32466
*Barbara J. Ward, Lay Laine Guernseys, Box 146, Astatula 32705
*Carroll L. Ward, Jr., Lay Laine Guernseys, 2903 S. Semoran Blvd. 191, Orlando 32822

OTHER STATE MEMBERS

J. Tom Christian, Route 1, Box 111, Fort White 32038
Mrs. C. E. Donegan, 991 Donegan Road, Box 206, Largo 33540
Paul E. Glasscock, 5339 State RD 579, Seffner 33584
Dr. Barney Harris, 203 Dairy Science Bldg., U of FL, Gainesville 32603
Mrs. Earl Johnson, 6501 Dunn Avenue, Jacksonville 32218
C. W. Reaves, 1930 NW 8th Avenue, Gainesville 32603
Walter Schmid, Jr., Box 182, Tallevast 33588
Andy Sheppard, 3014 Williams Road, Tampa 33619
Robert Slenker, II, P.O. Box 327, Astatula 32705
Dr. Daniel Webb, 1109 NW 94th Street, Gainesville 32601
Dr. Charles Wilcox, 203 Dairy Science Bldg., U of FL, Gainesville 32603
Junior Yancey, Route 1, Box 226A, Myakka City 33551
Danny Yant, 1428 Rosecrans Lane, Greencove Springs 32043

NATIONAL JUNIOR MEMBERS

*J. Timothy Best, 2417 Russell Road, Box 57, Polk City 33868
*Melinda Patterson, 4001 East Road 542, Lot 347, Lakeland 33801
*Rebecca E. Slenker, P.O. Box 327, Astatula 32705
*Kindalil Torbett, Mariana 32446
*Rex Torbett, Mariana 32446
*Jean Louise Tuttle, Route 6, Box 953 A, Orlando 32820
*Lucas Waring, Route 5, Box 1240, Madison 32340

GEORGIA

OFFICERS

President - E. Jarrett Everett, Montezuma
Vice President - Herman J. Haga, Sr., Fort Valley
Secretary-Treasurer - Allen M. Yoder, Montezuma

DIRECTORS

Herman J. Haga, Jr., Fort Valley
Daniel Hostetter, Montezuma
E. Jarrett Everett, III
Elmer M. Yoder, Montezuma
Ernest M. Yoder, Cuthberth
Ivan Ray Yoder, Montezuma
Menno L. Yoder, Montezuma
Olen M. Yoder, Montezuma
Rufus L. Yoder, Montezuma

NATIONAL MEMBERS

Paul H. Bennet, Ben Bow, Route 2, Box 319, Quitman 31643
E. Jarrett Everett, Maplerett Farm, Route 1, Box 177, Montezuma 31063
H. J. Haga, Clearbranch Farm, Route 1, Box 176, Fort Valley 31030
H. J. Haga, Jr., Clearbranch Farm, Route 1, Box 176, Fort Valley 31030
Myrtle Creek Farm, Inc., Route 1, Box 79, Montezuma 31063
Parker Farms Associates, Route 7, Box 17, Dublin 31021
Allen M. Yoder, Myrtle Creek Farm, Route 1, Box 20, Montezuma 31063
Alva E. Yoder, Flint River Farm, Route 1, Box 180, Montezuma 31063
Daniel A. Yoder, Route 2, Box 184, Montezuma 31063
Eli M. Yoder, Shady Hollow Farm, Route 3, Buthbert 31740
Elmer M. Yoder, Alno Farm, Route 1, Box 93, Montezuma 31063
Ernest M. Yoder, Shady Hollow Farm, Route 3, Cuthbert 31740
Floyd R. Yoder, Maco Farm, Route 1, Box 56, Montezuma 31063
Harley C. Yoder, Myrtle Creek Farm, Route 1, Box 79, Montezuma 31063
Ivan Ray Yoder, Iran Farm, Route 1, Box 175, Montezuma 31063
Menno L. Yoder, Alno Farm, Route 1, Box 85, Montezuma 31063
Olen M. Yoder, Myrtle Creek Farm, Route 1, Box 79, Montezuma 31063
Rufus L. Yoder, Maco Farm, Route 1, Box 56, Montezuma 31063

NATIONAL JUNIOR MEMBERS

David Keith Everett, Montezuma 31063
Earle Jarrett Everett, III, Montezuma 31063
Kelly I. Turner, Route 1, Aragon 30104

MARYLAND

OFFICERS

President - Ned Davis, Earleville
Vice President - Wayne Spurrier, Union Bridge
Secretary - Pamela J. Schnebly, Clear Spring
Treasurer - G. Edgar Hawker, Jr., Frederick

NATIONAL MEMBERS

*Edward M. Beard, 1706 Sullivan Road, Westminster 21157
*Eleanor V. Bidle, 3140 Bidle Road, Middletown 21769
*Frank D. Brown, Jr., c/o Vere S. Culver, Mount Ararat Farms, Port Deposit 21904
*Gabriella Buck, Mt. Ararat Farms, Port Deposit 21904
*Jacob B. Carson, Jr., 2055 Biggs Hwy., Rising Sun 21911
*E. R. Cook & Son, Edick Farm Dairy, RD 1, Box 177, Kennedyville 21645
*Ned Davis, New Cut Road, Earleville 21919
*Thomas H. England, Jr., 448 England Creamery Road, North East 21901
*Guernland Associates, c/o Charles England, 1039 England Creamery Road, Rising Sun 21911
*David E. Hawker, Three Brooks Farm, Route 4, 4722 Hawker Road, Frederick 21701
*G. Edgar Hawker, Jr., Three Brooks Farm, Route 4, 4722 Hawker Road, Frederick 21701
*G. Edgard Hawker, Jr. & David E. Hawker, Three Brooks Farm, Route 4, 4722 Hawker Road, Frederick 21701
*Robert E. Hawker, Walnut Ridge Farm, 3935 Bussard Road, Middletown 21769
*John H. Hull, Jr. & Illona G. Hull, Hullside Farm, 1078 Sullivan Road, Westminster 21157
*G. Luther Huston, Rosewood Farm, Route 1, Hebron 21830
*Idle Hour Farms Associates, Attn: Larry B. Artz, Route 9, Box 154, Hagerstown 21740
Walter H. Johnson, Route 1, Box 300, Queenstown 21658
*Marvin Kinsinger, Route 2, Box 29, Grantsville 21536
*Level Quare Associates, James R. Spies, Route 1, Box 102, Henderson 21640
*John B. Merryman, The Merryman Company, P.O. Box 566, Cold Bottom Road, Sparks 21152
*William B. Messix, III, Pemberton Farm, Box 154, Queen Anne 21657
*William Bernard Messix, IV, Pemberton Farm, Box 154, Queen Anne 21657
*John H. Myers, Dogwood Lane Farm, Box 318, Worton 21678
Rocky Glade Farms, c/o Leroy Hildebrand, 10702 B Woodsboro Pike, Woodsboro 21798
*Rocky Maple Associates, c/o Harry Frey, Route 5, Box 194, Hagerstown 21740
*John B. Schnebly, Crown Stone Farm, Route 1, Box 334, Clear Spring 21722
*Seth K. Schnebly, Crown Stone Farm, Route 1, Box 334, Clear Spring 21722
*William S. Schnebly, Crown Stone Farm, Route 1, Box 335, Clear Spring 21722
Elaine Marie Shorts, P.O. Box 72, Wye Mills 21679
*Warren N. Shorts, Seeger Farm, RD 3, Box 22, Centreville 21617
*Paul E. & Ruth E. Spurrier, Anovadale Acres, Route 2, 10102B Green Valley Road, Union Bridge 21791
*Wayne E. & Kimberly R. Spurrier, Anovadale Acres, Route 2, 10102B Green Valley Road, Union Bridge 21791
*Unicorn Associates, Crookabout Farm, 1200 Trevanion Road, Union Bridge 21791

OTHER STATE MEMBERS

Clara Jo Adams, 20600 Ten Mile Creek Road, Boyds 20720
Anchor & Hope Farm, Edwin Merryman, Port Deposit 21901
Carl Anderson, Route 2, Box 134, Whitehall 21161

Reaching For The Gold With the "SABE" Influence

PR 1-BRASWELL SABE
5-08 305D 2X 15,900M 5.3% 840F
11-00 303D 2X 15,290M 4.4% 678F
Lifetime 132,249M 6,196F

Sabe's Daughter
PR 2-BRASWELL HOLLIREX SARALEE (87) GSD
1/86 CI: +398M +.12% +33F +$78, CPI +125
5-01 305D 2X 17,580M 5.3% 935F
6-03 305D 2X 20,110M 4.6% 927F
MCD +4,536M +205F. By Welcome Flashs Hollirex.

Saralee's Choice Dam
GR-BRASWELL CHOICE BERNOI (VG-85)
1/86 CI: +731M +.01% +35F +$101, CPI +175
Number 143 in the breed for CPI
2-00 305D 2X 14,250M 4.2% 498F
3-02 181D 2X 9,145M 4.3% 395F RIP
MCD +3,856M +122F. Bred to Able.

A cow family reaching for the Gold with generations of improvements through Genetic Recovery.

Braswell Brothers
WELDON AND ELTON BRASWELL
6323 Morgan Mill Road
Monroe, North Carolina 28110
Telephone (704) 753-4595
Herdsman—Gary Braswell

Is She Morgan's Highest-Indexing Daughter?

LEVEL SQUARE MORGAN TONET (VG-87) GSD
1/86 CI: +461M +.08% +31F +$89CY, CIT +1.8, CPI +171
Number 164 in the breed for CPI
4-02 300D 16,150M 4.9% 792F 3.9% 637P
5-02 305D 16,010M 5.1% 819F 3.9% 627P
MCD +5,889M +319F +225P. By Lone Palm T H Morgan. Her Admiral son is being proven through MAGS/ABS . . . her Admiral daughter freshened in November . . . her December Fayette son is still available.

Another High-CPI Cow

LEVEL SQUARE CHOICE IRIS (VG-85)
1/86 CI: +565M +.07% +35F +$91, CIT +0.7, CPI +166
Number 192 in the breed for CPI
1-11 305D 12,890M 5.6% 716F 3.8% 484P
MCD +5,910M +398F +199P. By Choice. Her Maverick dam is out of a May Rose Prince daughter. "Iris" is being bred to Admiral . . . inquiries on her future sons welcomed.

LEVEL SQUARE ASSOCIATES
Henderson, Maryland 21640
JAMES R. & PHYLLIS C. SPIES
Route 1, Box 102
Phone (301) 758-0792
JAMES R., JR. &MARY LOU SPIES
Route 1, Box 101
Phone (301) 758-1669

Donald Anderson, 2612 Openshaw Road, Whitehall 21161
Frank Artz, Route 3, Hagerstown 21740
Anita C. Baase, 1561 Underwood Road, Gambrills 21054
Donald Balderson, Colora Farm, Colora 21917
J. Robert Barton, Spring Brook Farm, Route 1, Box 6, Queen Anne 21657
Brucie Jean Bassler, 15226 Bollinger Road, Rocky Ridge 21778
Walter Beckley, Jr., Route 2, Hagerstown 21740
Eugene Bendig, Crookabout Farms, 1200 Trevanion Road, Union Bridge 21791
Dale Bendig, Crookabout Farms, 1200 Trevantion Road, Union Bridge 21791
Larry Bidle, Myersville 21773
David L. Brauning, Finksburg 21048
Linda Brown, 15165 Triadelphia Mill Road, Glendg 21737
Jamie Brown, 15165 Triadelphia Mill Road, Glendg 21737
E. Ronald Chason, Roha Farm, Hydes 21082
Chest Nut Hill Farm, Rolling Bridge Road, Centreville 21617
Kirk & Bonnie Cramer, 10322 Gas House Pike, Mt. Airy 21771
Lynn B. Culler, Route 1, Sharpsburg 21782
Edgar Davis, Middle Ground Farm, Earleville 21919
Glenn Davis, Middle Ground Farm, Earleville 21919
M. Howard Devilbiss, Lin-Zee Farm, 2827 Ridge Road, Westminster 21157
Keith Dixon, Dix-Lee Farm, Elkton 21921
Downey Farms, Inc., Frank C. Downey, Route 1, Box 107-A, Williamsport 21795
Theresa Duvall, Walkersville 21793
Sheirie L. Eader, 13441 Coppermine Road, Union Bridge 21791
Richard Edwards, Ridgely 21660
Howard L. England, Northeast 21901
James Fielder, Route 2, Bel Air 21776
Howard Fleming, Route 3, Box 228, Hollywood 20636
Diane & Richard Flickinger, 2701 Old Liberty Road, New Windsor 21776
Clyde A. Foster, Route 1, Parkton 21120
C. Nevin Frey, Nevara Farm, Route 3, Box 359-A, Williamsport 21795
Charles Frey, Nevara Farm, Route 3, Box 359-A, Williamsport 21795
Tamara Frey, Nevara Farm, Route 3, Box 359-A, Williamsport 21795
Gerald E. Frey, Jr., Route 2, Mount Lena Road, Smithsburg 21783
Mark Frey, Route 5, Box 216, Hagerstown 21740
Kenneth Frook, 1362 Baugher Road, Westminster 21157
John Fuchs, Denton 21629
Donald Garst, Garstlyn Farm, 2047 Denning Road, New Windsor 21776
Dale Garst, Garstlyn Farm, 2047 Denning Road, New Windsor 21776
Dick & Barbara Garst, 8155 Yellow Springs Road, Frederick 21701
Susan Gesling, Monrovia 21770
Harry Gribble, 13820 York Road, Sparks 21152
John Gribble, 13820 York Road, Sparks 21152
Douglas M. Hawker, Walnut Ridge Farm, 3935 Bussard Road, Middletown 21769
Lisa Horman, Route 10, Box 360, Frederick 21701
John Hull, Sr., 736 Meadow Branch Road, Westminster 21157
Carroll M. & Cathy Huston, Route 2, Box 240, Salisbury 21801
W. Mark Jenkins, 4443 Graceton Road, Pylesville 21132
Anne Kelly, Pennyfield Farm, Pennyfield Locke Road, Potomac 20854
Earl E. Kline, Route 5, Box 202, Hagerstown 21740
Mary Ladd, 3505 West View Road, Westminster 21157
Larry Liller, Route 2, Box 23, Oakland 21550
Robert Livering, Route 2, Box 267, Taneytown 21787
Lawrence Long, Long Delite Farm, Route 3, Williamsport 21795
Eugene Lowe, III, Sharptown 21861
Michael Lowe, Sharptown, 21861
John Lung, Route 5, Hagerstown 21740
Ross McCausland, 3611 Worthington Avenue, Glyndon 21071
Chuck McLaughlin, Mountain Brook Farm, 2814 Francis Scott Key Highway, Taneytown 21787
Marty W. Maness, 7217 Muncaster Mill Road, Derwood 20855
William B. Messix, Jr., Hopestead Farm, Route 1, Box 149, Queen Anne 21657
Kitty Miller, 3935 Bussard Road, Middletown 21769
William Powel, Crookabout Farm, 1200 Trevanion Road, Union Bridge 21791
Anne Powel, Crookabout Farm, 1200 Trevanion Road, Union Bridge 21791
Thomas Powel, Crookabout Farm, 1200 Trevanion Road, Union Bridge 21791
Mrs. Lewis Ramsburg, 10326 Woodsboro Pike, Walkersville, 21793
James I. Robinson, Mar-Jay Associates, Route 1, Box 115, Mt. Savage 21545
Michael A. Rourke, 5107 Valley Pine Center, Frederick 21701
John C. Shortall, Jr., Chestnut Ridge Farm, Route 1, Box 200 Clear Spring 21722
Samuel Shorts, Route 3, Box 22, Centreville 21617
Kevin Shorts, Route 3, Box 22, Centreville 21617
Steve Shorts, Route 1, Box 22, Centreville 21617
James Simmons, Jr., Lazee Akurz Farm, Route 1, Box 491, Greensboro 21639
David Slater, Slateway Farm, Damascus 20750
Billy Slater, Slateway Farm, Damascsus 20750
Jon Slater, Slateway Farm, Damascus 20750
Larry Slater, Slateway Farm, Damascus 20750
Mary Slater, Slateway Farm, Damascus 20750
Glen Smith, Frederick 21701
Margaret Spurrier, Anovadale Acres, 10102-B Green Valley Road, Union Bridge 21791

Page D6

Two Cows With 8 Class-Leading Records

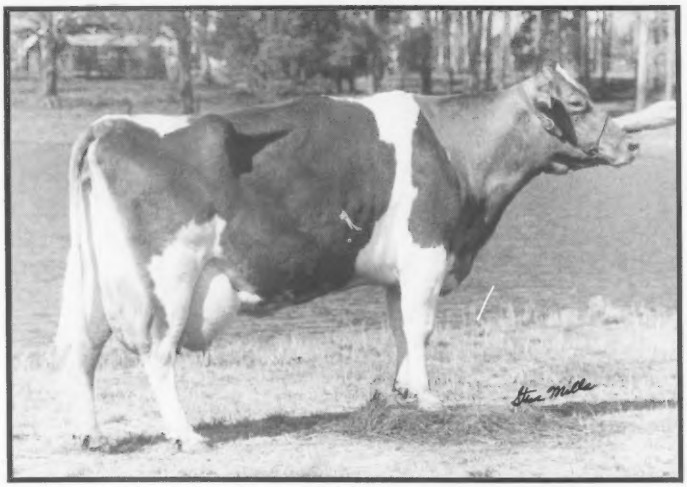

RUDANKS JAY ARNIE (VG-88) GSD

1/86 CI: +467M +.05% +28F +$74, 99th Pctle., CIT +0.2, CPI +126
10-07 305D 2X 25,520M* 4.5% 1,159F* 3.5% 903P
10-07 365D 2X 28,950M* 4.6% 1,344F* 3.6% 1,053P
**3rd M, 4th F, 305D; 1st M, 2nd F, 365D*

Lifetime to date 177,590M 4.7% 8,281F. MCD +7,348M +324F +445P. Sired by Butler Hill Dari Jay. Has four records over 845F. Her EX Wistar daughter has 919F.

Adding Four More Class-Leading Records

RUDANKS CHOICES PINTO (D-78)

1/86 CI: +575M +25F +$75, 98th Pctle., CPI +113
3-03 365D 2X 24,640M* 4.2% 1,047F
4-07 305D 2X 22,990M* 4.7% 1,075F* 3.6% 827P
4-07 365D 2X 25,820M* 4.7% 1,212F 3.6% 941P

MCD +6,794M +299F. Sired by Choice. Her dam is a paternal sister to Rudanks Jay Arnie.

Ya'll Come Visit!

Mitchell Brothers Farm, Inc.

Route 1, Saluda, South Carolina 29138
RANDY MITCHELL (803) 445-3452
RUDOLPH MITCHELL (803) 445-8798

MD MEMBERS from page D5

Steve Spurrier, Anovadale Acres, 10102-B Green Valley Road, Union Bridge 21791
James Stouffer, 1040 Clear View Road, Union Bridge 21791
John A. Summers, Springdale Farm, Route 5, Frederick 21701
Claude Swartzenturber, Gortener
Nevalene Uzelac, 997 Security Drive, Hagerstown 21740
Mrs. Bruce Wachter, Cookesville 21723
Susan L. Wayson, 1555 Gov. Bridge Road, Davidsonville 21035
Clyde & Karen Weant, 5100 Piney Creek Road, Taneytown 21787
Kathy Weant, 5100 Piney Creek Road, Taneytown, 21787
Carl Weant, Weant-Haven, 4855 Piney Creek Road, Taneytown 21787
Todd Weant, Weant-Haven, 4855 Piney Creek Road, Taneytown 21787
Arthur & Roger Weller, Fairplay 21733
Richard & Donna Wessel, Route 1, Box 45, Worton 21678
Mrs. Melvin Wessel, Plain View Farm, Route 1, Box 816, Chestertown 21620
William Wilcom, Welcome Lawn Farm, 3810 Park Mills Road, Frederick 21701
Steve Wilcom, Welcome Lawn Farm, 3810 Park Mills Road, Frederick 21701
Richard N. Wills, 2000 Skyline Road, Rexton 21204

NATIONAL JUNIOR MEMBERS

*Emily Alden, 4301 Jennings Chapel Road, Woodbine 21797
*Noel B. Alden, 2716 Jennings Chapel Road, Woodbine 21797
*Donald James Anderson, White Hall 21161
*Amy Lynn Chason, Hydes 21082
*Jo Ann Chason, Roha Farm, 12 Le Lord Lane, Hydes 21082
*Lisa Davis, Middle Ground Farm, Earleville 21919
*Janice England, Rising Sun 21911
*Martin K. England, Rising Sun 21911
*Eric Dwayne Fleming, Route 3, Box 288, Hollywood 20636
*Kimberly Ann Fleming, Route 3, Box 288, Hollywood 20636
*Ashton Q. Frey, Hagerstown 21740
*Heather Frey, Rocky Maple Farm, Route 5, Hagerstown 21740
*Pamela Irene Hawker, Walnut Ridge Farm, 3935 Bussard Road, Middletown 21769
*Cathy Anne Huston, Salisbury 21801
*Mary Gale Ladd, 3505 West View Road, Westminster 21157
*Eugene L. Lowe, III, State Street, Sharptown 21861
*Michael Lowe, Sharptown 21861
Brett R. Shriver, 2870 Bird View Road, Westminster 21157
*Emily Louis Spies, Route 1, Box 101, Henderson 21640
*Elizabeth Anne Zimmerman, 8600 Chestnut GR Road, Frederick 21701

OTHER STATE JUNIOR MEMBERS

Karen Chason, Roha Farm, Hydes 21082
Martha Chason, Roha Farm, Hydes 21082
Nancy Powel, Crookabout Farm, 1200 Trevanion Road, Union Bridge 21791

NORTH CAROLINA

OFFICERS

President - Melvin Outen, Monroe
First Vice President - Elton Braswell, Monroe
Second Vice President - Charles Bridges, Linwood
Secretary-Treasurer - Mrs. E. S. (Ruth) Stokes, Linwood

DIRECTORS

Charles Bridges, Shelby
Elton Braswell, Monroe
Ladley Burn, Shelby
Mary Edna Faw, North Wilkesboro
Jack Leckey, Sr., Stony Point
Robert McLaughlin, Winston-Salem
Warren Myers, Cleveland
Melvin Outen, Monroe
Frank Spencer, Shelby
Eston S. Stokes, Linwood
Franklin Ward, Denton
Sam T. Woods, Hurdle Mills

NATIONAL MEMBERS

Roger W. Blackwelder, P.O. Box 261, Mocksville 27028
*Braswell Bridges, Sunrise Farm, 6615 Bridges Dairy Road, Shelby 28150
Alfred & Mary Edna Faw, Route 4, Box 670, N. Wilkesboro 28659
*Mary Edna Faw, Route 4, Box 670, North Wilkesboro 28659
*Edward Jack Lackey, Jr., Open Gate Farm, Route 1, Box 187, Stony Point 28678
*Warren E. Myers, Bottom View Farm, Route 1, Box 99, Cleveland 27013
*James C. Outen, 6107 Concord Hwy., Monroe 28110
*Melvin L. Outen, Majavin Farm, 6107 Concord Hwy., Monroe 28110
*Tim L. Outen, 6107 Concord Highway, Monroe 28110
Claudy Pack, Packs Dairy, Route 1, Box 613, Mill Spring 28756
*Spring Crest Associates, c/o Sam T. Woods, Route 1, Box 126, Hurdle Mills 27541
*E. S. Stokes, Goldprint Farm, Route 1, Box 504, Linwood 27299
*Mrs. E. S. Stokes, Goldprint Farm, Route 1, Box 504, Linwood 27299
*J. F. Ward, Jr., Route 2, Box 382, Denton 27239
*Clair Stokes Wylie, Route 1, Linwood 27299

OTHER STATE MEMBERS

Elton Braswell, 6323 Morgan Mill Road, Monroe 28110
Charles A. Bridges, 6615 Bridges Dairy Road, Shelby 28150

Rowland Beauvais, P.O. Box 697, Hillsborough 27278
Ladley Burn, Carolina Dairy, P.O. Box 1240, Shelby 28150
Glen H. Cartner, 2835 Alexander Road, Charlotte 28213
V. A. Cumbo, P.O. Box 993, Childrens Home, Winston-Salem 27102
Eugene Carroll, Div. of Marketing, NC Dept. of Agriculture, P.O. Box 27647, Raleigh 27611
Mr. & Mrs. Steve Elledge, Route 1, Box 152, Purlear 28665
Randy & Jane Everhart, Route 1, Box 504-B, Linwood 27299
Allen C. Hoyle, Route 1, Box 177-B, Vale 28168
Dr. Fred N. Knott, Extension Dairy Husbandry, Box 5127, North Carolina State University, Raleigh 27650
E. Jack Lackey, Sr., Route 1, Stony Point 28678
George W. McFadden, Route 2, Box 798, Forest City 28043
R. A. McLaughlin, 2814 Birchwood Drive, Winston-Salem 27103
Harold Myers, Bottom View Farm, 6107 Concord Highway, Monroe 28110
Mary Jo Peeler, Route 1, Box 499, Lincolnton 28092
Ralph Peters, 3029 Rosebriar Drive, Dunham 27705
Henry Ramseur, Wilkes County Office Building, West Street, Wilkesboro 28697
J. C. Randle, Pinnacle View Farm, Kings Mountain 28086
Douglas M. Rudersdorf, P.O. Box 447, West Jefferson 28659
Dr. Frank D. Sargent, Extension Dairy, 111 Polk Hall, North Carolina State University, Raleigh 27650
Homer Sink, ADA of NC, 2306 West Meadoview Road, #105, Greensboro 27407
B. Frank Spencer, 202 Country Club Circle, Shelby 28150
Kenneth E. Vaughn, 705 Oakdale Drive, Statesville 28677
Albert G. Voss, Oaklawn Farm, Belews Creek 27009
G. W. Whisnant, Route 2, Kings Mountain 28086
Jack O. Whitaker, DVM, P.O. Box 2461, Chapel Hill 27514
Bill L. White, Route 2, Box 2540, Columbus 28722
Margaret White, Route 2, Box 2540, Columbus 28722
Preston L. White, Route 2, Box 2540, Columbus 28722
Lynn Woods, Spring Crest Farm, Route 1, Hurdle Mills 27541
Sam T. Woods, Spring Cres Farm, Route 1, Box 124-4, Hurdle Mills 27541
Paul & Clair Stokes Wylie, Box 503-B, Linwood 27299

NATIONAL JUNIOR MEMBERS

*Kristin Bridges, Shelby 28150
*Randal Everhart, Route 1, Box 504-B, Linwood 27299
*Randall Faw, North Wilkesboro 28659
*Deanna Myers, Cleveland 27013
*Michael E. Myers, Cleveland 27013
*Eston Smith Stokes, III, Linwood 27299

OTHER STATE JUNIOR MEMBERS

Philip Benton, Wilkes County 4-H, West Street, Wilkesboro 28697
Renee Bridges, 6615 Bridges Dairy Road, Shelby 28150
Chris Brown, Box 6337, Asheville 28806
Cindy Davis, Route 1, Columbus 28722
John R. Davis, Route 1, Columbus 28722
Matthew Davis, Route 2, Box 100, Tyron 28782
Berry Kim Everhart, Route 1, Box 504-B, Linwood 27299
Taylor Everhart, Route 1, Box 504-B, Linwood 27299
Michael Faw, Route 4, Box 670, North Wilkesboro 28659
Fran Feimster, Route 11, Box 413, Statesville 28677
Julie Hoyle, Route 1, Box 177-B, Vale 28168
Rodney Hoyle, Route 1, Box 177-B, Vale 28168
Shelley Hoyle, Route 1, Box 177-B, Vale 28168
Joy Mayes, Route 1, Box 195, Statesville 28677

Paintin' Up The Town
With High Performance

Two Cows on the High-CPI List

MYRTLEDALES CHOICE HOPE (EX-90 @ 3Y)
1/86 CI: +635M +30F +17P +$87, CIT +0.8, CPI +162
Number 210 in the breed for CPI
2-01 365D 19,760M 4.8% 943F 3.6% 708P
3-06 156D 12,492M 5.8% 619F 3.9% 482P RIP
Proj. 305D 21,820M 1,212F 838P Act.
MCD +6,292M +274F +187P. Sired by Choice, bred to Jay and due in October. Her dam has 15,590M 5.0% 772F and a VG-82 sister with 18,500M 920F. The next dam has 821F.

MYRTLEDALES FAYETTE JELLY (VG-83 @ 2Y)
1/86 CI: +579M +25F +17P +$76, CIT +1.2, CPI +151
In the breed's top 300 for CPI
2-01 365D 19,020M 5.2% 980F 3.7% 702P
MCD +4,010M +220F +131P. By Fayette. Her Maverick dam made 670F. The grandam has 14,310M 5.0% 710F in 365D at 5-10.

March 1986 RHA 147 Cows
14,573M 4.9% 728F 3.6% 533P

Visitors Always Welcome

MYRTLEDALE FARM
MARVIN AND PERRY HAMM
Route 4, Box 88, Newberry, South Carolina 29108
Marvin (803) 276-3868 • Perry (803) 276-1661
One mile South of Newberry on Nance Street, Highway 395

Leslie Myers, Route 1, Box 99, Cleveland 27013
Anna Pack, Route 1, Box 613, Mill Spring 28756
Roger Roberts, Route 1, Box 613, Mill Spring 28756
Pete Stokes, Route 9, Owens Road, Lexington 27292
Sandi Underwood, Route 2, Box 2957, Columbus 28722
Steve Wait, Route 1, Box 223, Candler 28715
Tony Wait, Route 1, Box 223, Candler 28715
Wendi Wolfe, Route 2, Box 2540, Columbus 28722
Kimberly Woods, Route 1, Box 124-4, Hurdle Mills 27541

SOUTH CAROLINA

OFFICERS
President - Perry Hamm, Newberry
Vice President - Randy Mitchell, Saluda
Secretary-Treasurer - Emma Lovelace, Orangeburg

DIRECTORS
Perry Hamm, Newberry
Thomas L. Martin, Liberty
Mark Ligon, Pendleton
Frances Martin, Liberty
Charles Nalley, Clinton
Ted Coleman, Saluda
Newt Gaston, Denmark
Randy Mitchell, Saluda
Bob Boyce, Bishopville
George Fowler, Sr., Saluda
Fred Pardue
Emma Lovelace, Saluda
Lavern McCaskill, Bishopville

Page D9

The Jewels In Our Crown Get Brighter!

Still Going Strong At 9 Years Of Age

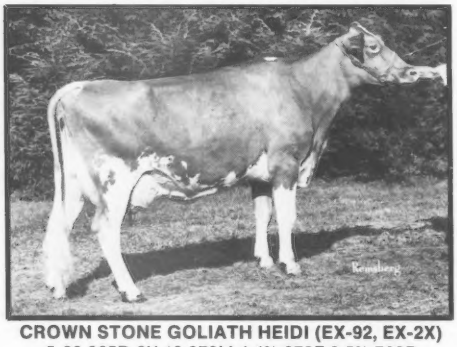

CROWN STONE GOLIATH HEIDI (EX-92, EX-2X)
5-08 365D 2X 19,870M 4.4% 873F 3.5% 703P
7-03 365D 2X 18,750M 4.8% 897F 3.7% 685P
MCD +3,326M +113F +105P. Production class winner, 1985 MD State Fair. Her Maverick son is in service at Mt. Ararat in Port Deposit, MD

Now Fresh And Milking Over 50 Pounds

CROWN STONE TELESTAR NEONA (81 @ 2-3)
Fresh in December with an Admiral son that is still available. First senior calf, jr. champion, 1984 MD State Fair. Her VG Quantity dam has 726F.

Other Top Cows In Our Herd

CROWN STONE GOLIATH HAVEN (VG-88)
7-02 365D 16,830M 4.9% 820F 3.7% 622P
MCD +1,574M +85F +36P. Her December Maverick son is available. Has a VG Fayvor daughter.

CROWN STONE CHOICE LEILA (VG-85)
3-04 316D 16,110M 4.9% 789F
MCD +2,152M +136F +106P. Due to Fayette at press time. Res. gr. champion, 1985 MD State Fair.

CROWN STONE ROLEX LOVE (VG-81) GSD
3-11 231D 10,590M 5.5% 586F RIP
MCD +201M +113F +33P. Our newest Gold Star Dam. Due in June to Fayette. 1/86 CI: +$88CY, CPI +109, 98th Pctle. Her Gold Star Dam was by Telestar.

CROWN STONE TELESTAR MAY (VG-87)
2-02 301D 15,730M 4.6% 729F 3.2% 510P
MCD +5,183M +210F +129P. Number 88 in the breed for CPI, CPI +191, +$115CY, 99th Pctle. Has two Admiral daughters in the herd.

CROWN STONE FAME B JOLLY (D-78)
4-06 303D 20,470M 4.7% 955F
5-06 305D 20,040M 4.4% 889F
MCD +5,264M +264F +187P. May's Dam. Her Emory son is in service in David and Edgar Hawker's herd in Frederick, MD.

CROWN STONE FARM

SETH K. SCHNEBLY FAMILY
Route 1, Clear Spring, Maryland 21722
Telephone (301) 842-2525
10 miles northwest of Hagerstown on Route 494

From Maryland's Eastern Shore . . .

Three Homebred Excellents

"LASS"—Adam's Favorite!

MESSIXS M C LASS (EX-90, EX-2X)
1/86 CI: +304M +15F +$43, CIT +1.4, CPI +102
3-02 305D 14,950M 4.6% 694F 3.7% 557P
4-03 365D 19,140M 5.1% 976F 3.8% 741P
MCD +2,502M +153F +149P. By Choice. Grand champion, 1985 MD State Fair. Three-time Jr. All-American nominee. Now bred to Ron. Her eight-month-old Fayette son is available.

"FAYE"—Bill IV's Favorite!

PEMBERTON CENTURY FAYE (EX-91, EX-2X)
4-02 305D 14,590M 4.8% 705F
5-08 350D 16,580M 4.5% 738F 3.5% 577P
MCD +2,897M +115F +67P. Due in July to Choice.

"HILLIARY"—Just Raised to 91 Points
PEMBERTON C HILLIARY (EX-91, EX-2X)
1/86 CI: +358M +18F +$53, CIT +1.2, CPI +112
4-04 365D 22,140M 4.6% 1,028F 3.6% 814F
MCD +4,178M +186F +137P. By Choice. Her Telestar daughter freshened in March with a Ron heifer. Due again in June to Ron.

We invite you to visit the Eastern Shore for a super vacation and to talk Guernseys!

HOPESTEAD-PEMBERTON

THE MESSIX FAMILY
Route 1, Box 154, Queen Anne, Maryland 21657
Telephone (301) 364-5715
2½ miles west of Queen Anne on Route 404

SC MEMBERS from page D7

NATIONAL MEMBERS

Big Creek Hill Farm, Inc., Route 1, Box 242, Saluda 29138
*Angelyn Coleman, Route 2, Box 136, Saluda 29138
*David P. Coleman, Melldoro Farm, Route 2, Box 136, Saluda 29138
*Greg M. Coleman, Melldoro Farm, Route 2, Box 136, Saluda 29138
*Helene Coleman, Melldoro Farm, Route 2, Box 136, Saluda 29138
*Mrs. Dorothy Coleman, Melldoro Farm, Route 5, Box 134, Saluda 29138
*Ted L. Coleman, Big Creek Hill Farm, Route 1, Box 43, Saluda 29138
Edisto Farms, c/o J. B. Guess III, Lock Box 187, Denmark 29042
*Edwin B. Etheredge, Valfa Farm, 502 1st Avenue, The Heights, Saluda 29138
*George W. Fowler, Butler Hill Farm, Route 1, Box 516, Saluda 29138
*George W. Fowler, Jr., Route 1, Box 516, Saluda 29138
*Arthur Lloyd Gaston, Sr., Route 1, Box 79, Blackstock 29014
Paul F. Gramling, Sawaga Farms, Route 1, Box 51, Bowman 29108
*S. W. Gramling, Sawaga Farms, Route 1, Box 56, Bowman 29018
Swinton W. Gramling, Jr., Sawaga Farms, Route 1, Bowman 29018
*James B. Guess, III, Edisto Farms, P.O. Box 187, Denmark 29042
*Marvin J. Hamm, Myrtledale Farm, Route 4, Box 90, Newberry 29108
*Ferry M. Hamm, Myrtledale Farm, Route 4, Box 105B, Newberry 29108
Bonnie B. Horsey, B & B Farms, Route 1, Box 10, Cope 29038
James Mark Ligon, Dogwood Hill Farm, Route 2, Box 130, Pendleton 29670
*Emma Darden Lovelace, Dardenella Farm, Route 7, Box 864, Orangeburg 29115
O. Fred Lovelace, Jr., Laface Farms, 4625 Sandy Ridge, Columbia 29206
*Steve L. Lovelace, Dardenella Farm, Route 7, Box 864, Orangeburg 29115
Lyndale Farms Associates, c/o A. McCaskill, Jr., Route 4, Bishopville 29010
*Frances S. Martin, Martin Oaks Farm, Route 1, Box 378, Liberty 29657
Martin Oaks Farm Associates, c/o Francis Martin, Route 1, Box 270, Liberty 29657
*Thomas Lee Martin, Martin Oaks Farm, Route 1, Box 270, Liberty 29657
*A. L. McCaskill, Jr., Lyndale Farms, Route 4, Bishopville 29010
*Fred T. Mills, Marfred Farm, Route 1, Box 405, Saluda 29138
*Steve A. Mills, Route 1, Box 413, Saluda 29138
*Randy Mitchell, Mitchell Bros. Farm, Route 1, Saluda 29138
*Rudolph Mitchell, Mitchell Brothers, Route 1, Saluda 29138
*Hugh B. Rhodes, Sedohr Dairy Farm, 208 Keene Avenue N, Estill 29918
Julian Edgar Rhodes, Sedohr Dairy Farm, 208 Keene Avenue N, Estill 29918
Wade S. & Bruce W. Rushton, Double R Farm, Route 2, Saluda 29138
Thornwell Orphanage, Lush Acres Farm, Box 60, Clinton 29325
Lynn Van Benschoten, Vanlyn Farm, Route 2, Box 149, Neeses 29107
Arlington & Joan West, Flat Acres Farm, P.O. box 6, Ulmer 29849
Jackson West, Star Jack Farm, Box 215, Bowman 29018

OTHER STATE MEMBERS

Mack & Melba Alman, 114 Brookside Road, Spartanburg 29301
Joel Black, Route 1, Box 229-A, Saluda 29138
Bob Boyce, Route 4, Bishopville 29010
D. H. Caughman, 219 Fox Street, Lexington 29072
E. M. Caughman, Route 10, Box 375, Lexington 29072
Mrs. George Coleman, Route 1, Saluda 29138
Scott Foster, P.O. Box 702, Saluda 29138
Newt Gaston, Box 187, Edisto Farms, Denmark 29042
Susan Gaston, Route 4, Box 79, Blackstock 29014
Allen Hipp, Route 1, Box 233, Saluda 29138
C. R. Huston, P.O. Box 111, Clinton 29325
Mike & Paula Loveless, Route 1, Box 153, Saluda 29138
Ben Martin, Route 1, Liberty 29657
A. L. McCaskill, III, Route 4, Bishopville 29010
Johnna Mills, Route 1, Box 413, Saluda 29138
Charles Nalley, Box 60, Clinton 29325
Phil Perry, 114 Corley Avenue, Saluda 29138
Edgar Rhodes, Box 243, Estill 29918
Bruce Rushton, Route 3, Saluda 29138
Wade Rushton, Route 3, Saluda 29138
Dr. Paul K. Switzer, P.O. Box 603, Union 29379
Robert Wickham, Box 60, Clinton 29325

JUNIOR ASSOCIATION OFFICER

President - Herby Lutz, Chester
Vice President - Melanie Coleman, Saluda
Secretary - Laura Lovelace, Orangeburg

NATIONAL JUNIOR MEMBERS

*Melanie Coleman, Saluda 29138
*Brenda Kaye Fowler, Route 1, Box 517, Saluda 29138
*Cherie Elizabeth Hamm, Newberry 29108
*Christie Alice Ham, Newberry 29108
*Jody M. Hamm, Newberry 29108
*Julie Melinda Hamm, Myrtledale Farm, Route 4, Box 1058, Newberry 29108
Christy Hipp, Saluda 29138
*Eric K. Hipp, Saluda 29138
*Todd A. Hipp, Saluda 29138
*G. Ted Lovelace, Route 7, Box 864, Orangeburg 29115
*Laura Virginia Lovelace, Dardenella Farm, Route 7, Box 864, Orangeburg 29115
*Stephen F. Lovelace, Orangeburg 29115
*Herby D. Lutz, Route 5, Box 1M, Chester 29706
*Thomas Benjamin Martin, Route 1, Box 270, Liberty 29657

Page D10

Pintail Point Farm

Something New on the Guernsey Horizon . . .

On Maryland's Eastern shore something new is starting to take shape. Pintail Point Farm, owned by Mr. Louis M. Schaefer, is in the process of establishing a dairy breeding program with a select herd that will include registered Guernseys. The Guernsey foundation consists of the small select herd of Willow Run Guernseys bred by Walt and Carol Johnson of Holley, New York. Included among this group are Willow Run Blaze Que EX-91, Grand champion 1984 New York State Fair, her two-year-old daughter and her yearling son by Emory. The Johnsons followed their herd south and are employed as herd managers for both herds.

We hope to expand our Guernsey herd in '86. Give us a call if you have any for sale. Better yet, pay us a visit in our new facilities. We are looking forward to an exciting year with our new operation and our new friends.

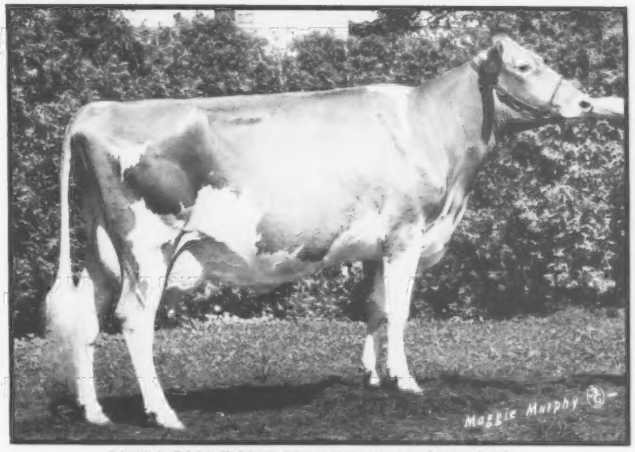

WILLOW RUN BLAZE QUE (EX-91)
4-07 365D 2X 17,170M 705F

Pintail Point Farm
LOUIS M. SCHAEFER - OWNER
CHARLES ALTHOFF - GENERAL FARM MANAGER
WALT AND CAROL JOHNSON - HERD MANAGERS
Route 2, Box 301, Queenstown, Maryland 21658
Telephone (301) 827-7029, (301) 827-7396

Top AI Sires Equal Top Production

A Few of Our Well-Bred Young Cows Projected MEs

MAJAVIN CHOICE PATTY
3-04 Proj. 305D 13,592M 700F ME

MAJAVIN TOPROE PET
3-06 Proj. 305D 16,038M 776F ME

MAJAVIN JUPITER ALENE
3-02 Proj. 305D 15,687M 749F ME

MAJAVIN TOP ROE SALLY
3-02 Proj. 305D 13,272M 687F ME

MAJAVIN JUPITER SAL
3-01 Proj. 305D 15,926M 666F ME

MAJAVIN BIGTEX SOPHIE
2-11 Proj. 305D 13,997M 770F ME

MAJAVIN MAVERICK IRENE
3-02 Proj. 305D 14,688M 765F ME

MAJAVIN JUPITER MORY
3-00 Proj. 305D 15,297M 598F ME

MAJAVIN BIG TEX RUBY
2-05 Proj. 305D 14,483M 553F ME

MAJAVIN BIG TEX MATT
2-05 Proj. 305D 14,507M 633F ME

MAJAVIN TELESTAR NANNIE
2-01 Proj. 305D 15,878M 696F ME

MAJAVIN FARM
MELVIN L. OUTEN AND SONS
STEVE AND TIM OUTEN
6107 Concord Highway
Monroe, North Carolina 28110
Telephone (704) 753-1987
Nine miles north of Monroe on US 601

Member of MAGS

Producer For Carolina Dairy

SC MEMBERS from page D9

*Tim Tinsley, Pinebreeze Farm, Route 2, Pelzer 29669
Mia Van Benschoten, Neeses 29107
Wendi M. Wolfe, Preston L. White, Route 1, Box 190, Landrum 29356

OTHER STATE JUNIOR MEMBERS

Nicole Campbell, Route 1, Box 115 A-1, Richburg 29729
Jamie Counterman, Route 1, Box 528, Chester 29706
Lee Counterman, Route 1, Box 528, Chester 29706
Eva Dodds, Route 3, Box 553, Chester 29325
Jimmy Ganyard, Box 60, Clinton 29325
Gil Helms, Route 1, Box 142 A, Richburg 29729
Fred Hopkins, Box 60, Clinton 29325
Tammy Tinsley, Route 2, Pelzer 29669

VIRGINIA

OFFICERS

President - Dan W. Brubaker, Harrisonburg
Vice President - Richard O. Carden, Cumberland
Secretary-Treasurer - Jack H. Newbill, Wirtz
Assistant Secretary Jacqueline C. Everett, Richmond

DIRECTORS

D. Lynn Brubaker, Dayton
Dan W. Brubaker, Harrisonburg
E. Cline Brubaker, Rocky Mount
Richard O. Carden, Cumberland
John H. Crowgey, Jr., Wythville
James F. Heizer, Greenville
Jack H. Newbill, Wirtz
Dennis K. Rawley, Mt. Solon
Wayne B. Wampler, Ferrum

NATIONAL MEMBERS

Edward C. Anderson, Bushy Park Farm, P.O. Box 98, Wake 23176
*J. Edwin Armentrout, Old Furnace Farm, Route 1, Box 248, Keezletown 22832
*Bergeys Dairy Associates, 2221 Mt. Pleasant Road, Chesapeake 23322
David Boaz, Route Box 72, Victoria 23974
*D. Lynn Brubaker, Shenmont Farms, Route 3, Box 219, Dayton 22821
*Daniel W. Brubaker, Shenmont Farms, Route 3, Box 218, Dayton 22821
*E. Cline Brubaker, Blackwater Valley Farm, Route 4, Box 186, Rocky Mount 24151
*Lisa Ann Brubaker, Shenmont Farms, 150 W. Mosby Road, Harrisonburg 22801
*Richard O. & Georgeen D. Carden, Pheonix Farm, Route 2, Box 58, Cumberland 23040
*E. Lyle Clark, Jr., Clarkdale Farm, Box 505, Stuart 24171
*Conolly J. Corthon, Spring View Farm, P.O. Box 125, Thornburg 22565
*John H. Crowgey, III, Ham Farm, Route 1, Box 33, Wytheville 24382
David C. Estes, Locust Lane Farm, Route 1, Box 44, Ruckersville 22968
Furnace Farm Associates, c/o J. Armentrout, Route 1, Box 250, Keezletown 22832
*Carma C. Goerner, Acredale Farms, 733 Maralon Drive, Virginia Beach 23464
Ham Farm Associates, Route 1, Box 10, Wytheville 24382
Hamhurst Associates, c/o John F. Hamilton, Route 2, Box 12, Burkeville 23922
*James F. Heizer, Sunny Top Farm, Route 1, Box 539, Greenville 24440
Jeffrey Leo Heizer, Route 4, Box F108, Waynesboro 22980
Wayne & Linda Heizer, 9916 Colony Road, Fairfax 22030
Wayne E. Heizer, 9916 Colony Road, Fairfax 22030
*Kenneth P. Kurtz, Susea Farm, 633 Maxwell Street, Chesapeake 23322
*Elizabeth F. Newbill, Forest Lake Farm, Route 1, Box 117, Wirtz 24184
*Jack H. Newbill, Forest Lake Farm, Route 1, Box 117, Wirtz 24184
Susannah Wills Newbil, Route 1, Box 117, Wirtz 24184
*Clinton L., Jr. & Judith S. Pease, Catoctin Farm, RD 4, Box 620, Leesburg 22075
*Arthur M. Powers, Ampwood Guernseys, P.O. Box 19, Wirtz 24184
*Pur Sangs Associates, c/o Richard Williams, 1992 Kings Fork Road, Suffolk 23434
Rockland Dairy Farms, Inc., c/o Terry Jamison, Route 1, Box 191, Boones Mill 24065
Ernest B. Showalter, Westview Farm, Route 4, Box 104, Waynesboro 22980
*John & Susan Smith, Quail Lane Farm, Route 4, Box 288, Harrisonburg 22801
*E. C. Snead, Jr., Braehead Farm, 117 Lee Drive, Fredericksburg 22401
Mary S. Snead, Braehead Farm, 117 Lee Drive, Fredericksburg 22401
*Triple T Farm, Joseph B. & Neil F. Terrano, Route 1, Box 134A, Port Republic 24471
*Richard T. Wampler, Ritawa Guernseys, Route 4, Box 185A, Rocky Mount 24151
Wayne B. Wampler, Enyaw Guernseys, Route 1, Box 69, Ferrum 24088
*Ellwood Cridlin Ward, Elmwood Farm, Route 1, Box 97, Sutherlin 24594
*George L. Wenger, Twin Creek Farm, Route 1, Box 206, Linville 22834
*Arlene C. Williams, Springview Farm, P.O. Box 125, Thornburg 22565
*Richard M. Williams, Pur Sang Guernseys, 1992 Kings Fork Road, Suffolk 23434
*E. C. Woods, P.O. Box 118, Wicomico Church 22579

OTHER STATE MEMBERS

Howard E. Alvis, Hollydoone Farm, Route 1, Box 91, Richmond 23231
Lewin C. Armentrout, Old Furnace Farm, Route 1, Box 250, Keeletown, 22832
Carl V. Arrington, Wild Goose Farm, Route 1, Box 170, Goode 24556
William E. Bendle, The Cedars, 14 Osborne Turnpike, Richmond 23231
Jason Benton, mgr., Bushy Park Farm, Wake 23176
Nancy R. Brubaker, Shenmont Farms, 150 W. Mosby Road, Harrisonburg 22801
R. Emory Brubaker, Route 4, Box 188, Rocky Mount 24151
Ivan W. Byers, Red Level Farm, Route 5, Box 287, Stuart 24171
John H. Crowgey, Jr., Ham Farm Associates, Route 1, Box 10, Wytheville 24382
Carlton N. Elam, 4960 Anderson Highway, Powhatan 23139
Jacqueline C. Everett, 7217 University Drive, Richmond 23229
M. B. Farrar, Route 1, Burkeville 23922
Isabel a. Fitzgerald 4103 Sulgrave Road, Richmond 23221
Hans A. Klagsbrunn, Salem Farm, Route 1, Box 600, Purcellville 22132
Bernard F. Kocsis, Long Hill Farm, Route 2, Box 228, Mechanicsville 23111
C. S. Kurtz, 2045 Mt. Pleasant Road, Chesapeake 23322
Neil D. Lefever, Nekat Farms, P.O. Box 186, Fairfield 24435
Douglas C. McWhirt, Braehead Farm, 119 Lee Drive, Fredericksburg 22401
Garland T. Morris, Egglestetton Plantation, Route 2, Amelia 23002
Irving F. Morris, Route 3, Box 20, Amelia 23002
Janice A. Nau, P.O. Box 23, Spottswood 24475
Rachel H. Parker, Triple R Dairy Farm, Route 1, Box 230, Crewe 23930
W. W. Rawley & Sons, Green Valley Farm, Route 2, Box 26, Mt. Solon 22843
Charles & Zane Shull, Tiny Acre Farm, Route 1, Box 41, Mt. Crawford 22841
Gerald A. & Sandra K. Strawderman, Route 1, Box 297, Linville 22834
Max W. Timberlake, 1479 Dorset Road, Powhatan 23139
R. L. Timberlake, Blenheim Springs Farm, 1744 Ballsville Road, Powhatan 23139
George G. Toth, Dryland Dairy Associates, Route 3, Box 83, Blackstone 23824
Ralph C. Ward, Elmwood Farm, Route 1, Box 97, Sutherlin 24594
Richard M. Williams, Jr., 1876 Kings Fork Road, Suffol. 23434
Jack & Petra Wilson, Route 1, Box 425, Timberville 22853
E.C.C. Woods, P.O. Box 118, Wicomico Church 22579

NATIONAL JUNIOR MEMBERS

*James L. Armentrout, Route 1, Box 42, Crockett 24323
Gordon G. Brown, Route 1, Box 42, Crockett 24323
*Amanda Brubaker, Route 4, Box 186, Rocky Mount 24151
Keith Preston Heizer, Staunton 24401
Pamela Heizer, Middlebrook 24459
Tina Marie Heizer, Route 1, Box 87, Waynesboro 22980
*Elizabeth H. McWhiret, 119 Lee Drive, Fredericksburg 22401
*Mark H. Newbill, Wirtz 24184
*Rebecca R. Newbill, Route 1, Box 572, Wirtz

Page D17

MINDY'S DAUGHTERS are a MILKER'S DELIGHT

Two pictured here . . . two younger in the herd

GOLDPRINT FAYVOR MISTY

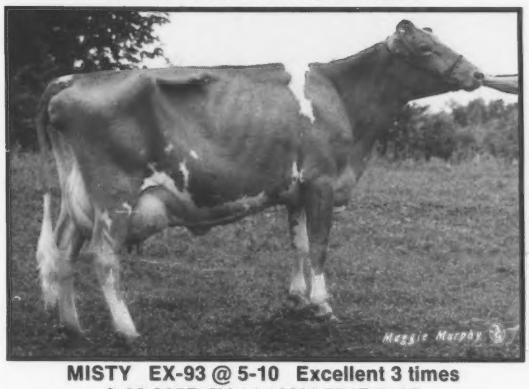

MISTY EX-93 @ 5-10 Excellent 3 times
2-00 305D 2X 14,109M 574F 512P
3-04 352D 2X 19,801M 898F 718P
4-06 321D 2X 16,915M 715F 600P
5-06 305D 2X 17,622M 760F 606P
MC Deviation +5,162M +192F +157P

GOLDPRINT JUPITER MINNET

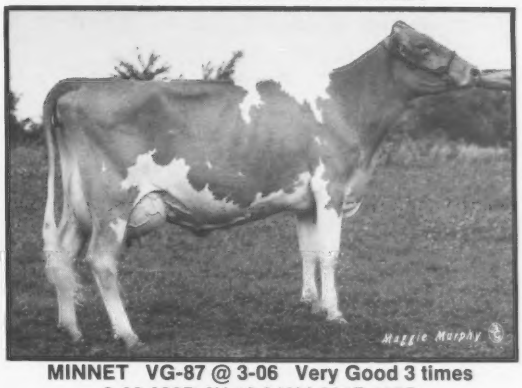

MINNET VG-87 @ 3-06 Very Good 3 times
2-03 292D 2X 13,240M 531F 405P
3-02 305D 2X 13,491M 567F 449P
MC Deviation +2,912M +54F +52P

Misty's CHOICE son will be used.

MR. & MRS. E.S. STOKES
and Family
Telephone (704) 956-7759

GOLDPRINT FARM

Visitors Welcome
Registered Guernseys since 1943

Linwood, NC 27299
5 miles south of Lexington
off I-85 (on east side)

Thornwell
Home And School For Children

Lushacres Farm

P.O. Box 60, Clinton, South Carolina 29325

Where Young People And Guernseys Continue To Grow Well Together

We love and believe in our young people and Guernseys
You have a special invitation to visit Thornwell Home and Lushacres Farm whenever possible

CHARLES NALLEY
Farm Manager

DR. ZANE MOORE, President
(803) 833-1232

BOB WICKHAM
Supt. of Farms & Properties

This Creek Produces Guernsey Milk

In The 95th Pctle.
MYRTLE CREEK P DEACONS DEER (VG-84)
1/86 CI: +175M +28F +$56, CPI +94
3-09 304D 2X 17,260M 4.9% 837F
4-09 339D 2X 17,880M 5.2% 928F
5-11 305D 2X 14,020M 5.0% 708F
MCD +3,352M +220F. By Suneslope Prince Deacon. Her Quantity dam is VG.

A High-Testing Halyard
MYRTLE CREEK HALYARDS BURDETTE (D-78)
1/86 CI: +195M +22F +$48, 92nd Pctle.
3-10 321D 2X 17,790M 5.1% 910F
4-10 353D 2X 20,360M 5.1% 1,017F
5-11 365D 2X 15,660M 4.7% 742F
7-01 305D 2X 16,000M 4.5% 713F
MCD +3,333M +195F. By Mulocaway Butterfat Halyard. Backed by a VG Hollirex dam and a grandam with 670F.

Excellent at 4-08
MYRTLE CREEK TELESTARS LEDA (EX-90)
1/86 CI: +238M +20F +$47, CIT +1.6, CPI +115
3-01 365D 2X 17,710M 4.9% 872F
4-05 305D 2X 15,430M 4.7% 730F
MCD +3,840M +191F. By Telestar and due in August to Big Tex.

EX With 600F
MYRTLE CREEK DOLPHINS POLKADOT (EX-90)
6-06 365D 2X 13,520M 5.0% 672F
MCD +1,686M +83F. This Yellow Creek BFT Dolphin daughter is due in August to Big Tex and has produced over 600F every lactation.

Service sires include Fayette, Telestar, Ron, Admiral, Future, Jay, Fashion, Dandy, Fayvor Lad and T H Emory.

We Welcome Your Visit!

MYRTLE CREEK FARM
ALLEN M., OLEN M., AND HARLEY C., YODER
Route 1, Box 20, Montezuma, Georgia 31063
Allen - (912) 472-7692 • Farm (912) 472-6446

Production Plus . . .

. . . Gold Star Dam Credentials
MACO FLOYD ROSELEE (VG-88) GSD
1/86 CI: +671M +29F +$88, CIT +0.7, CPI +160
Number 219 in the breed for CPI
5-08 365D 2X 22,340M 4.4% 974F 3.2% 715P
MCD +6,591M +271F +179P. By Maco Hollirex Floyd, a Hollirex son.

. . . High Indexes
MACO TELESTAR FLOSSIE (D-78)
1/86 CI: +690M +30F +$90, CPI +132
3-05 365D 2X 17,070M 4.6% 790F 3.7% 627P
MCD +3,555M +115F +101P. By Telestar. Her Floyd dam is VG-83.

. . . Very-Good Type
MACO TELESTAR JOSETTA (VG-88)
1/86 CI: +321M +27F +$63, CIT +0.7, CPI +119
3-05 305D 2X 16,500M 5.1% 835F
MCD +1,359M +114F +49P. By Telestar.

MACO HARRY MARY (VG-86)
4-01 305D 2X 18,100M 4.5% 812F 3.4% 607P
MCD +2,512M +108F +73P. By Alno T Hornets Harry, a Top Hornet son.

Maco-bred Guernseys have top production PLUS high indexes, functional type and consistent reproduction. A visit from you is encouraged.

MACO FARM
RUFUS L. YODER, SR.
Route 1, Box 55, Montezuma, Georgia 31063
Telephone (912) 472-6683

Georgia's Production Leader

Excellent and Milking 85 Pounds
ALNO FAYVORS CARLA (EX-90 @ 4-11)
4-09 305D 2X 17,000M† 5.1% 868F† 4.1% 696P
†*State class leader.* MCD +3,985M +231F +156P. By Fayvor. Fresh in January and milking over 85 pounds per day. She has a King Arthur daughter.

First Record Over 18,000M
ALNO FARM BIG TEX PATSY (VG-84)
1/86 CI: +664M +18F +$69, 97th Pctle., CIT +2.0, CPI +159
Number 224 in the breed for CPI
2-04 305D 2X 18,240M 4.0% 731F
MCD +6,769M +159F +164P. By Big Tex. Her VG, GSD by Choice has two records over 16,400M 710F.

A First-Lactation Excellent
ALNO BIG TEX NEDRA (EX-90 @ 2-4, 2-11)
1/86 CI: +255M +10F +$32, 85th Pctle., CIT +2.7, CPI +115
2-01 305D 2X 14,690M† 4.9% 725F† 3.8% 553P
†*State class leader.* MCD +4,897M +230F +165P. By Big Tex. She is being flushed to Fayette and already has daughters by T H Emory and Choice in the herd.

March 1986 RHA 72 Cows 12,912M 4.9% 636F 3.7% 476P
Winners of 10, 1985 State Class Leader Certificates

ALNO FARMS
MENNO AND ELMER YODER
R 1, Box 55, Montezuma, GA 31063
Telephone (912) 472-6594

About The Directory Cover

When it comes to discovering unknown quantities, Myrtledale Farm in Newberry, South Carolina is probably one of the most pleasant Guernsey discoveries around.

Its DHIR rolling herd average on 136 registered Guernseys of 14,146M 4.95% 700F 3.66% 517P is something that quickly catches the attention of any good cowman. When looking more closely, it is pleasing to see that the type conformation and management of the herd are also up-to-snuff.

Myrtledale Farm is operated by Perry Hamm and his family. Hamm is very quick to point out that it was his father, Marvin Hamm, who originally started the farm where they are currently operating.

Marvin Hamm had gone to work for a long-time Guernsey breeder at the age of 17. This breeder was Jesse Frank Hawkins. After having worked for Hawkins for a number of years, Marvin purchased the herd of 100 milking cows in 1964.

Today the entire milking string has grown to include 166 cows, 136 of which are Guernseys with the remainder being Jerseys. Every individual on the farm is registered.

A Primary Emphasis On AI

The Hamms have been using artificial insemination (AI) on their Guernseys since the early 1950s when Clemson University had provided this service. Since 1968 Perry has been doing the AI work himself. When reflecting on the results of the breeding program over the years, Perry attributes the high test of his herd today to the emphasis on bulls that were known to be transmitters of high butterfat test. Some of these sires trace back to Mulhocaway Butterfat Jade and a number of Yellow Creek bulls carrying Butterfat bloodlines.

As time went on they started using semen from a number of AI organizations. Perry says that he still believes in choosing service sires that are plus for test.

"Selecting bulls is sometimes like recruiting football players in college," he acknowledges when talking about the selecting of young sires. "Some of the best football players coming out of high school never pan out as college players. The same thing is true of bulls. Some of the best-pedigreed bulls never pan out in terms of production."

He is, however, a firm believer in using young sires that appear to be good prospects for his breeding program. As a result the Myrtledale herd is a member of a major AI organization's young sire-proving program as well as Mid-Atlantic Guernsey Sires.

Currently some of the bulls being used as service sires are Dutch Mill Telestars Fayette, Lone Palm Jeans Jay and Dan Ba Lee Choice Future.

An Operation That Still Emphasizes Family

Perry points out the important impact that his father continues to have on the herd. Marvin still does a majority of the milking since 'no one can milk the cows better than him.' It would be difficult to argue that point when looking at the production figures.

The cows are milked in a double-eight herringbone parlor where the units are swung from one side to the other. Marvin receives assistance with the milking chores from Perry, a hired man or one of Perry's children who fills in from time to time.

Perry has four children who are very active on the farm. His oldest daughter, Julie, is a sophomore majoring in dairy science at Clemson University. His 19-year-old son, Jody, is studying business management at Piedmont Tech and plans to return to the farm. The other two daughters, Christy and Cherie, are a junior and a sophomore in high school.

All of the children contribute to the management and feeding at Myrtledale. Julie and Jody were on the state dairy judging team in 1984. Christy was a member of the state 4-H dairy judging team this past year. Jody does a great deal of the milking and assists with the field work. Christy and Cherie share calf feeding chores and help with the milking when needed.

Feeding For Top Production

Not only does it require good breeding for superior genetics to get the type of production that the Hamms achieve, but it also takes extremely good feeding practices. This is very evident at Myrtledale. The cows are fed silage three times a day . . . after the morning milking, at noon and following the evening milking. The milking string also receives hay three times daily.

In the last eight to 10 months the Hamms have been able to feed pure alfalfa hay to the milking string, resulting in a marked improvement in milk production. Previously they had primarily fed coastal bermuda grass. Coastal bermuda grass is still fed to the dry cows and young stock.

Cows are fed a 17-percent, high-energy grain mix in the parlor according to production. The rule of thumb is to use about one pound of grain for every three pounds of milk produced. Grain is also mixed at the rate of five pounds per cow with silage when fed in the bunk.

Perry admits that he generally feeds more grain than might be needed, he says that it is also important to push cows to their maximums.

The cows are housed in a wooden free-stall barn that is extremely close to the milking parlor. They also have access to a small amount of pasture each day for exercise. Perry says that this practice is a vital one to allow the cows an opportunity to relax their feet and legs from the stress of concrete.

The calves begin life in individual, raised, wooden calf pens that were designed similar to calf pens of other dairymen in the area. Perry has modified these pens some to better suit his own taste. In this environment they are bottle-fed until weaning.

The Farming Operation

The Hamms' farm consists of 320 acres, 220 of which they own. They rent the additional 100 acres for hay and wheat. Sixty acres is put into corn, 90 acres is sown with sorghum and, generally, there are from 50 to 60 acres of wheat planted annually. Sorghum and wheat are double-cropped.

Page D16

Advertising Doesn't Cost . . . It Pays!

DOGWOOD HILL FARM
JAMES T. AND J. MARK LIGON
Route 3, Box 130, Pendleton, SC 29670
James (803) 261-8237
Mark (803) 261-9008

Ya'll Come Visit
SC SUNNY DAY FARM
HERBERT, BETTY AND HERBY D. LUTZ
Route 5, Box 32, Chester, SC 29706
Home (803) 385-6992
Barn (803) 385-3103

CRONIN FARM
Quality Guernseys

Visitors Are Always Welcome

About 20 miles south of Clarksburg, WV. From exit 105 of I-79 go south just 2 miles.

RICHARD & STEPHAN CRONIN
Route 1, Box 130
Jane Lew, W. Virginia 26378
(304) 884-8172
(304) 884-7215

Introducing
PLAYBOY

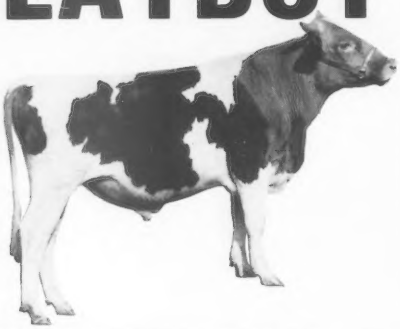

WHEATLAND JUPITER PLAYBOY (PTI +135)
1/86 PD +642M +15F +$63 51%R, +7P +$37CY
Now the 13th-high active-AI bull after receiving his first proof in January. Semen available through Allied Genes. Proven through MAGS.

Playboy's Extra Ordinary Dam

WHEATLAND CHOICE MOONBEAM (VG-85) GSD
1/86 CI: +625M +26F +$80, CIT +0.2, CPI +135
1-11 314D 13,317M 4.3% 575F
2-11 365D 14,240M 4.8% 680F
4-01 348D 14,224M 4.2% 594F
5-02 317D 17,509M 4.3% 749F
6-02 307D 16,574M 4.4% 733F 3.3% 544P
7-03 300D 11,649M 4.2% 483F 3.3% 379P
8-03 81D 4,639M 4.5% 208F 3.3% 152P
MCD +5,416M +195F +86P. By Choice and out of a Winston dam. Bred to Fayette. Her Telestar son is being proven through MAGS/Select Sires. She also has daughters by Big Tex and T H Emory.

Playboy's High-Scoring Sister

WHEATLAND TELESTAR MARTHA (VG-88 @2-10)
1/86 CI: +707M +31F +$93, CIT +1.6, CPI +190
Number 92 in the breed for CPI
3-01 305D 11,900M 5.0% 592F 3.7% 443P
MC Deviation +1,484M +56F +44P

Three VG Playboy Daughters

WHEATLAND PLAYBOY MAGGIE (VG-83 @ 2-2)
2Y 135D 4,773M 4.4% 211F 3.5% 169P RIP
Bred to Fayette.

WHEATLAND PLAYBOY MADONNA (VG-81 @ 2-3)
2Y 122D 4,841M 4.0% 196F 3.3% 159P RIP
Bred to Fayette.

CROWN STONE PLAYBOY NICOLE (VG-80 @ 2-11)
Milking over 50 pounds per day. Owned by John Schnebly, Clear Spring, MD.

Look for Wheatland consignments to upcoming national sales.

WHEATLAND FARM

GILBERT WRIGHT, JR.
Route 1, Box 180, Shepherdstown, West Virginia 25443
Telephone (304) 876-6530

They Made Three Tons of Butterfat

LYNDALE DR BANN (VG-80)
1/86 CI: +111M +27F +$51, 93rd Pctle., CPI +61
2-05 345D 2X 17,330M 5.4% 931F 3.8% 655P
MCD +2,590M +299F. By Lyndale Dandy Royal.

LYNDALE DR JC LEE (VG-83)
3-02 364D 2X 17,780M 4.8% 855F 3.6% 633P
MCD +1,739M +135F. Also by Royal.

LYNDALE RQ BOBBIE (EX-90)
8-11 354D 2X 19,330M 4.4% 844F 3.1% 605P
MCD +2,406M +88F. By Lyndale Royal Quantity.

LYNDALE BELLBOY ARLINDA (VG-82)
4-04 338D 2X 19,860M 4.2% 842F 3.2% 627P
MCD +1,944M +63F. By Lyndale Fayvour Bellboy.

LYNDALE BONUS JOSIA (VG-87) GSD
6-04 355D 2X 19,820M 4.1% 821F 3.3% 650P
MCD +2,483M +71F. By Edisto Farms Favorites Bonus.

LYNDALE FANCY BENITE (VG-82)
3-07 337D 2X 17,430M 4.6% 808F 3.4% 592P
By Welcome Wistar Fancy.

LYNDALE PREMIER BALLET (VG-80)
4-04 288D 2X 16,440M 4.9% 800F
MCD +1,015M +120F. By Premier.

These seven cows, that average over 83 points in final score, produced 5,900F or nearly three tons of butterfat during their last lactation!

December 1985 LA 110 Cows 15,218M 4.2% 644F

"Guernseys That Produce and Reproduce"

LYNDALE FARMS

A.L. McCASKILL, JR., BOB BOYCE, A.L. McCASKILL, III & FAMILIES
Route 4, Bishopville, SC 29010 • Phone (803) 428-3496
Nine miles S of US 1 from Bethune. Six miles N of US 15 from Bishopville. Take SC 341 from either town. Approximately 30 miles off I-95 and nine miles off I-20.

Cows Available For Mating

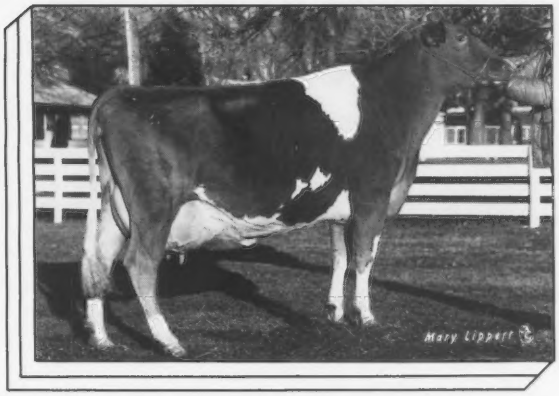

Number Two on the High-CPI List

MED O BLOOM CHOICE FAITHFUL (EX-93)
1/86 CI: +1,384M +61F +44P +$183, CIT +1.7, CPI +339
3-06 365D 2X 27,260M* 4.7% 1,287F* 3.6% 978P
MC Deviation +10,535M +446F +340P. By Choice. Her Cora Hollirex Gold Star Dam made 4-2 20,020M 868F. "Faithful" was recently superovulated to Merit Fortune Agni (PD +$123).

Ranked 24th for CPI

SPRING WALK T HOPE (VG-88)
1/86 CI: +943M +47F +27P +$133, CIT +1.2, CPI +246
4-03 305D 2X 16,030M 4.8% 777F
MC Deviation +2,333M +94F. By Telestar. Her Excellent, Gold Star Dam, Spring Walk LH Etta, currently ranks ninth in the breed for CPI, has produced 7-2 305D 24,750M 5.1% 1,268F and has an MCD of +8,678M +497F. "Hope" has been flushed to Jeans Jay and is bred to Admiral.

Another Cow in the Top 50 for CPI

R JOS M CHOICE NELLIE (VG-84)
1/86 CI: +836M +39F +$114, CIT +1.4, CPI +218
Number 46 in the breed for CPI
1-11 365D 2X 17,460M 4.6% 802F
MC Deviation +4,764M +203F. By Choice. Her Telestar Gold Star Dam is VG-84.

If you are interested in a "flush of your choice" from any of these high-CPI cows with tremendous genetic potential, contact Shenmont Farms for details.

SHENMONT FARMS

D. LYNN BRUBAKER
Route 3, Box 219
Dayton, VA 22821
Phone (703) 879-2107

DANIEL W. BRUBAKER
150 W. Mosby Road
Harrisonburg, VA 22801
Phone (703) 434-4384

ABOUT THE COVER from page D13

The Herd

As one walks behind the cows when they line up at the feedbunk at Myrtledale, their tremendous amount of dairy character and strength throughout is very evident.

One of Perry's favorite cows is Myrtledale Choice Hope, an individual that has been appraised Excellent two times. A first-lactation Excellent, she has 2-1 305D 17,220M 4.7% 812F 3.6% 612P and a resulting Modified Contemporary Deviation (MCD) of +6,292M +274F +187P. This Kellogg Minnies Choice daughter is in the breed's top 300 for Cow Performance Index (CPI).

Another high-testing cow is Myrtledale H Doll. In 305 days this VG-84 Western Glow T H Alstar granddaughter has 17,854M 5.1% 901F 3.7% 652P. Her MCD is also more than +6,000 pounds of milk, with her CPI value of +139 just 10 points away from the high-CPI listing.

The most recent herd appraisal yielded four new Excellent cows. One of these that stands out from the rest is Myrtledale Dipsy Beth. She recently completed a record of 18,820M 4.8% 895F 3.6% 675P in 359 days.

Another eye-catcher is Myrtledales Choice Barter, an Excellent Choice daughter. At five years, nine months of age she produced 15,614M 5.0% 778F 3.5% 552P.

A very tall, wide-chested two-year-old, Myrtledale Topper Pretty, is an individual that would look good in any barn. The appraiser assigned her 87 points in final score the first time. In 305 days she has 14,390M 5.3% 762F 3.7% 527P and is one that Perry is anxious to take on the show circuit.

A Special Milk Market

One thing that adds to this farm is that all of the Guernsey milk produced is sold under the Golden Guernsey label. This high-solids milk goes to Carolina Dairies in Shelby, North Carolina. Perry indicates that the base price being received for 3.5 percent milk is $14.65 per hundredweight. In February the farm's blend price was $15.50 per hundredweight. Of this 85 cents per hundredweight is deducted for hauling, 22 cents for advertising, 15 cents for the national check-off and two cents for the North Carolina Milk Commission.

Myrtledale Farm is one of nine producers that sell to Carolina Dairies. The 22-cent-per-hundredweight check-off money that is used for advertising is given directly back to the producers. These nine producers have a separate account from which, on a monthly basis, they pay their advertising expenses. The Hamm's dairy operation is a good example of what a high-solids milk market can do for a high-solids-producing herd.

A Family Operation

The farm itself sits one-half mile south of Newberry, a part of South Carolina that is truly "Guernsey Country."

One cannot help but be impressed by the amount of work put into and the pride that is taken in this family operation. An example of this is that the best time to get in contact with Perry is actually after 10:00 p.m., a time when many other dairymen would prefer not to receive calls. This is because until that hour he is still out doing his last feeding and taking care of the cows for the night.

In addition, he was recently elected as the new president of the South Carolina Guernsey Cattle Club. He has been chairman of the Southern Quality Sale Committee.

The unique combination of good genetics, an ideal milk market and a herd-management style that is undeniably good are what has provided such marked success for this South Carolina herd. Better yet is the fine hospitality that the Hamm family so pleasantly offers. All of this makes Myrtledale Farm a "must-see" stop on your next visit to South Carolina.

We Believe In Guernseys!

At Blackwater Valley

We Test • We Appraise

We Use Young Sires

- 20 cows are by young sire program bulls.
- 21 heifers are by young sire program bulls, including 7 from MAGS, 6 from Select Sires and 1 syndicated bull.
- 33 females are bred to young sire program bulls.

January 1986 RHA 89 Cows
12,024M 4.5% 545F 3.5% 416P
Average age of milking herd is 3-7.
The 32 first-calf heifers included average 2-3.

We have 10 Fayette daughters and 27 more bred to him!

Blackwater Valley Guernseys

E. CLINE BRUBAKER FAMILY
Route 4, Box 186, Rocky Mount, Virginia 24151
Telephone (703) 483-2071
Herdsman-Richard T. Wampler, (703) 483-4608
Visitors Welcome-from Roanoke take 220 South. Turn right on 919. After four miles turn right on 641. Seven miles to the farm.

Ritawa Guernseys

Proudly Presenting ...

ENYAW B MAVERICK HONEY (EX-90)
1/86 CI:+445M +25F +$68, 97th Pctle., CIT +0.2, CPI +114
2-09 305D 2X 12,580M 4.6% 584F 3.3% 414P
3-11 305D 2X 20,027M 4.4% 889F 3.1% 630P
MCD +6,331M +281F +161P. By Maverick. Due on March 14 to Admiral. Our first Excellent and our first 20,000-pound cow.

RITAWA B MAVERICK BONNY (VG-88)
5-09 305D 2X 14,380M 4.5% 641F 3.6% 517P
MCD +1,943M +144F +117P. By Maverick. Her VG-83 Winston dam has 4-2 340D 11,160M 4.8% 535F. The VG-81 grandam had over 12,000M.

RITAWA FANFARE PRIM (VG-84)
1-11 305D 2X 13,910M 3.7% 524F 3.2% 439P
3-02 305D 2X 14,360M 3.6% 519F 3.1% 448P
MCD +3,812M +63F. By Raemelton Deacons Fanfare.

Ritawa RHA 16 cows 12,455M 564F 422P
Appraisal Avg. 80.7 points on 10 head
Housed at Blackwater Valley Farm
(RHA 12,024M)

RICHARD AND TANYA WAMPLER
Route 4, Box 185-A, Rocky Mount, Virginia 24151
Telephone (703) 483-4608

VA MEMBERS from page D10

24184
*C. Scott Pease, RD 4, Box 620, Leesburg 22075
*Michael C. Pease, RD 4, Box 620, Leesburg 22075
*Carlotta D. Shull, Mt. Crawford 22841
*Dwayne A. Wampler, Ferrum 24088
*Sarah Elizabeth Wampler, Route 1, Box 69, Ferrum 24088
*Justin M. Wright, Route 4, Box 481, Winchester 22601

OTHER STATE JUNIOR MEMBERS

Cheryl Ann Arrington, Route 1, Box 170, Goode 24556
Chris Bagwell, Route 1, Box 206, Linville 22834
Arthur Baker, Thornburg 22565
R. Craig Bendle, 14 Osborne Turnpike, Richmond 23231
T. Lee Bendle, 14 Osborne Turnpike, Richmond 23231
Thomas J. Bendle, 14 Osborne Turnpike, Richmond 23231
William E. Bendle, Jr., 14 Osborne Turnpike, Richmond 23231
Lynn Bergey, 2221 Mt. Pleasant Road, CHesapeake 23322
James Bowles, Jr., Thornburg 22565
Lindsay Cole Brubaker, Route 3, Box 219, Dayton 22821
Phillip Byers, Route 5, Box 287, Stuart 24171
Denise Kurtz, 633 Maxwell Road, Chesapeake 23322
Janine Kurtz, 633 Maxwell Road, Chesapeake 23322
Rebecca Kurtz, 633 Maxwell Road, Chesapeake 23322
Joseph McKinney, Jr., 321-B Maryland Avenue, Lynchburg 24503
Arthur Wilkinson Powers, Route 1, Wirtz 24184
Sarah Blanton Powers, Route 1, Wirtz 24184
Matthew C. W. Rawley, Route 2, Box 26, Mt. Solon 22843
Traci Lee Spradlin, Route 1, Box 97, Sutherlin 24594
Megan Lindsey Ward, Route 1, Box 97, Sutherlin 24594
Charles L. Wenger, III, Route 1, Box 206, Linville 22834
Richard M. Williams, III, 1876 Kings Fork Road, Suffolk 23434
Ryan J. Williams, 1876 Kings Fork Road, Suffolk 23434
Courtney Wilson, Route 1, Box 425, Timberville 22853

WEST VIRGINIA

NATIONAL MEMBERS

Richard J. Cronin, Cronin Farm, Route 1, Jane Lew 26378
Stephan M. Cronin, Cronin Farm, Route 1, Box 130, Jane Lew 26378
Keeners Dairy, Clarence Keener, Route 1, Box 221, Reedsville 26547
Riverbend Farm, Inc., Attn: Paul Nay, Route 2, Jane Lew 26378
Mary Catherine Stuck, Stucks Valley Dairy, Route 1, Box 210A, Reedsville 26547
Leland F. Teets, Route 1, Box 327, Eglon 26716
Gilbert P. Wright, Jr., Route 1, Box 850, Shepherdstown 25443

NATIONAL JUNIOR MEMBERS

Carl E. Miller, III, R. D. 2, Box 281, Valley Grove 26060
Nathan Nay, Jane Lew 26378

*Also a state member

Anovadale Acres
PAUL E. AND RUTH E. SPURRIER
10102B Green Valley Road
Union Bridge, Maryland 21791
Telephone (301) 898-9353

We Believe
In Cow Families

ROCKY MAPLE MAVERICK FEAST (88)
1/86 CI: +762M +31F +$96, CIT +1.9, CPI +201
#67 in the breed for CPI
3-6 360D 19,990M 920F 734P

Feast's Gold Star Dam
ROCKY MAPLE FAB FANNIE (90)
1/86 CI: +495M +18F +$59, CIT +1.9, CPI +141
5-5 361D 23,710M 1,133F 802P

ROCKY MAPLE RENO FANCY (83)
1/86 CI: +1,038M +22F +$98, CIT +1.5, CPI +196
#75 in the breed for CPI
2-0 308D 15,100M 670F 512P

Fancy's Gold Star Dam
ROCKY MAPLE TELESTAR JUNO (88)
1/86 CI: +572M +25F +$75, CIT +1.4, CPI +155
#253 in the breed for CPI
4-3 305D 14,180M 650F 497P

These four high-indexing cows represent two of our favorite cow families. We invite your visit to see them and their herdmates.

Rocky Maple Associates
HARRY, CLETUS & STERLING FREY
Route 5, Box 194
Hagerstown, Maryland 21740
(301) 824-2852
Visitors Always Welcome

CROWN STONE HYACINTH (VG-85)
7-03 298D 19,060M 742F 615P
Lifetime to date 83,800M 3,558F
SLATEWAY FARM
BILLY P. AND MARY H. SLATER
26521 Howard Chapel Dr., Damascus, MD 20750
Telephone (301) 253-5237

Watch For
A HARVEST ...

HULLSIDE TELESTAR HARVEST
A Telestar son out of Hullside Choices Helen (86) GSD with over 19,000M. His first proof should come out in July 1987 or January 1988 for Sire Power.
HULLSIDE FARM
JOHN HULL, JR. AND ILLONA HULL
1078 Sullivan Rd., Westminster, MD 21157
Telephone (301) 848-5735

We invite your visit to Maryland's Eastern Shore and to our farm.
Dogwood Lane Farm
JOHN H. MYERS, SR. AND JR.
Box 318, Worton, Maryland 21678
Telephone (301) 778-3635

Advertisers

Alno Farms **D12**
Anovadale Acres D17
Blackwater Valley Guernseys **D16**
Braswell Brothers D5
Butler Hill Farm D19
Catoctin Guernseys **D17**
Cronin Farm D13
Crown Stone Farm D8
Dogwood Hill Farm **D13**
Dogwood Lane Farm D17
Forest Lake Farm **D3**
Goldprint Farm **D11**
Hopestead-Pemberton **D8**
Hullside Farm D17
Level Square Associates **D5**
Lushacres Farm D11
Lyndale Farm D14
Maco Farm **D12**
Majavin Farm D10
Marfred Farm D2
Martin Oaks D20
Mitchell Brothers Farm, Inc. D6
Myrtle Creek Farm D12
Myrtledale Farm D7
Pintail Point Farm **D9**
Ritawa Guernseys **D16**
Rocky Maple Associates D17
SC Sunny Day Farm **D13**
Shenmont Farms D15
Slateway Farm D17
South Carolina GBA D18
Wheatland Farm **D14**

More About The Directory Cover

All eight of these Hamm family members are an integral part of Myrtledale Farm in Newberry, South Carolina. In this directory cover photo they proudly present some of their herd favorites. From the left the cows include Myrtledale H Doll (VG-84), Myrtledale Topper Pretty (VG-87), Myrtledale C Hope (EX-90) and Myrtledale Fayette Jelly. The family members are (L-R) Mr. and Mrs. Martin Hamm with their grandson, Jason; Christie; Julie; Jody; Cherie and Perry. For more details about this Guernsey operation, see page D13. *Photo by Steve Mills.*

Register **YOUR** show calves now and avoid the last minute rush!

Catoctin Guernseys
CLINT, JUDY, SCOTT AND MIKE PEASE
RD 4, Box 620, Leesburg, VA 22075
(703) 777-4539 or (703) 777-8447
Johne's Negative Herd
Breeding Stock Available

National Class Leaders•High-Scoring Herds•Top Production•Friendly People•All-American Candidates•100,000-Pounders•Family Farms

THE PRIDE OF THE SOUTH—SOUTH CAROLINA

Top 10 Herds for Milk Production in 1985

A.L. McCaskill, Lyndale Farm, Bishopville	127 Cows	15,124M	656F
Perry Hamm, Myrtledale Farm, Newberry	136 Cows	14,146M	700F
George W. Fowler and Son, Butler Hill Farm, Saluda	95 Cows	13,695M	648F
Mitchell Brothers, Saluda	65 Cows	13,359M	592F
C. J. Bishop, Newberry	30 Cows	13,334M	602F
Wade and Bruce Rushton, Double R Farm, Saluda	85 Cows	13,170M	581F
Melwood Coleman, Melldoro Farm, Saluda	79 Cows	13,142M	595F
Herby D. Lutz, S C Sunny Day Farm, Chester	13 Cows	13,087M	569F
Thomas L. Martin, Martin Oaks, Liberty	60 Cows	13,084M	575F
Thornwell Orphanage, Clinton	47 Cows	12,974M	578F

Top Five Living Lifetime Producers

Cow's Name	Lifetime Credits			Owner
RUDANKS JUPITERS KATE	3,927D	179,281M	7,761F	Mitchell Brothers
ROYAL PAULSON CHAMPION	2,016D	162,738M	6,277F	Hipp's Dairy
MARTIN DARI RUTHEA	3,578D	160,435M	6,765F	Martin Oaks
RUDANKS JAY ARNIE	2,761D	148,644M	6,937F	Mitchell Brothers
#2230	3,664D	147,243M	6,824F	Thornwell Orphanage

10 National Class-Leading Records by South Carolina Cows

ROYAL PAULSON CHAMPION (VG-88)
8-09 305D 2X 32,150M* 3.5% 1,133F
Her daughter, B MAVERICK JEWEL, made 3-08 305D 22,840M* 4.3% 990F. Owned by Hipp's Dairy.

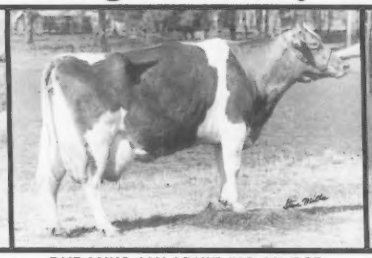

RUDANKS JAY ARNIE (VG-88) GSD
10-07 305D 2X 25,520M* 4.5% 1,159F*
365D 2X 28,950M* 4.6% 1,344F*

RUDANKS CHOICES PINTO (VG-84)
4-07 305D 2X 22,990M* 4.7% 1,075F*
365D 2X 25,820M* 4.7% 1,212F*

Both of these cows are owned by Mitchell Brothers.

National Show Success

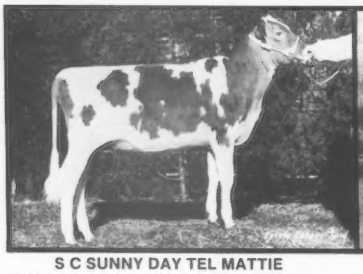

S C SUNNY DAY TEL MATTIE
1984 Jr. All-American Jr. Calf Nominee owned by Herby D. Lutz.

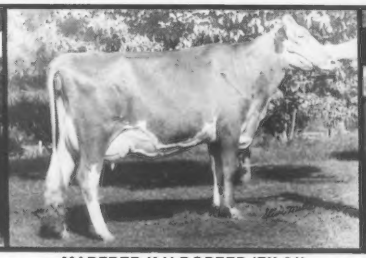

MARFRED K H BOPEEP (EX-91)
1985 Honorable Mention All-American Sr. Two-Year-Old Cow, bred and exhibited by Marfred Farm.

DARDENELLA CHOICE STAR
Best Bred and Owned, 1985 NJS-Louisville. Laura Lovelace, owner.

"Come Visit the Pride of the South"

SOUTH CAROLINA GBA

PRESIDENT-**Perry Hamm**•Telephone (803) 276-1661
VICE PRESIDENT-**Randy Mitchell**•Telephone (803) 445-3452
SECRETARY-TREASURER-**Emma Lovelace**•Telephone (803) 534-5984

High-Testing Production And Correct Conformation Describe Butler Hill Guernseys

They Just Finished With Over 20,000M 900F 700P

BUTLER HILL P IRIS (VG-88) GSD

9-11 365D 2X 21,380M 4.2% 906F 3.3% 712P
Lifetime to date 2,566D 131,300M 4.5% 5,868F
MCD +3,093M +95F. This Premier daughter has seven records over 16,000M 715F. Her VG-88 maternal sister made 708F. Their VG-86 Darimost dam produced 721F.

BUTLER HILL I VADA (D)

12-02 365D 2X 20,040M 5.0% 994F 3.8% 755P
Lifetime to date 3,417D 164,700M 5.2% 8,625F
MCD +2,870M +220F. This Fritzlyn Jeanettes Flash granddaughter has four butterfat records over 920 pounds.

BUTLER HILL D F J BERTIE (EX-91) GSD

9-03 365D 2X 22,160M 4.3% 942F 3.4% 758P
Lifetime to date 2,463D 128,380M 4.7% 5,999F
MCD +3,555M +146F. By Butler Hill D F Jason, a Fayvor son. Has three Excellent maternal sisters with up to 16,200M 896F. Their VG grandam made over 115,000M.

BUTLER HILL BON BON (EX-90)

6-05 365D 2X 21,050M 4.8% 1,015F 3.5% 744P
MCD +945M +61F. By Butler Hill M Bondsman, a Maverick son. Her VG-88 P Leader dam made three 700F records. The EX-91 grandam has 9-1 330D 16,940M 4.9% 832F and over 112,000M lifetime.

BUTLER HILL D F JANE (EX-91)

6-03 365D 2X 20,470M 5.2% 1,062F 3.6% 739P
MCD +2,132M +189F. This Fayvor daughter is out of a VG dam with 735F.

These five cows average 21,018M 948F 792P.

Six High-Scoring Cows With Over 750F

BUTLER HILL D F BARBEE (EX-91)

5-09 325D 2X 14,860M 5.3% 790F
MCD +130F. By Fayvor. She is a maternal sister to "D F J Bertie."

BUTLER HILL D F J HAPPY (VG-88)

5-07 316D 2X 18,010M 4.3% 783F
MCD +1,655M. By Jason.

BUTLER HILL D F CLEO (VG-83)

2-07 314D 2X 13,660M 5.7% 772F
By Fayvor.

BUTLER HILL PRE CECILE (VG-84)

4-02 341D 2X 15,240M 5.0% 764F
By Premier.

BUTLER HILL P L BOBBE (VG-88)

8-05 326D 2X 15,340M 5.0% 761F
By P Leader.

BUTLER HILL D F J LADY (VG-88)

4-09 305D 2X 14,290M 5.3% 760F
MCD +100F. By Jason.

Herd Production and Type Breakdown

	December 1985 ME Average				June 1985 Appraisal Results		1985 Breed Appraisal Average	
Age	# of Recs.	Milk	%	Fat	Number Scored	Average Score	Number Scored	Average Score
Two-Year-Olds	23	14,315	4.7	671	17	84.88	4,719	77.28
Three-Year-Olds	16	13,481	4.7	634	20	82.40	5,590	78.68
Four-Year-Olds	12	13,254	4.9	643	7	85.29	2,989	79.88
Aged Cows	19	15,307	4.6	701	8	91.13	2,874	80.69
Total or Average	70	14,212	4.7	666	52	84.94	16,172	78.84

We are very pleased that our herd appraisal average is six points higher than the breed average. Butler Hill Guernseys are bred for high-testing production with the conformation to make large quantities of milk for many years.

March 1986 RHA 89 Cows 14,143M 4.8% 677F 3.6% 504P

BUTLER HILL GUERNSEYS

George W. Fowler, Sr.
Route 1, Box 516, Saluda, SC 29138
Telephone (803) 445-8273

Pay Us A Visit!
We Enjoy
Talking Guernseys!

George W. Fowler, Jr.
Route 1, Box 517, Saluda, SC 29138
Telephone (803) 445-8278

Your Visit to the Southeast Isn't Complete Until You've Seen Martin Oaks . . .

. . . Where We Continue To Improve Through Better Breeding

March 1986 RHA 58 Cows 13,937M 4.5% 624F 3.5% 489P
June 1985 Appraisal Results 4 90s, 29 80s, 8 70s, 41 Cows Averaged 82.80 Points

MARTIN OAKS

"Working to improve through better breeding"

THOMAS LEE AND FRANCES MARTIN
Route 1, Box 183C, Liberty, South Carolina 29657
Telephone-House (803) 261-6047, Barn 261-6002

Table 1. Top 25 Winners In The 32nd All-American Judging Contest.

Place	Entrant	Score
1	Brent Clements, Stoddard, WI	134
2T	Alan H. Filipi, Ogilvie, MN	130
2T	Don Hutzel, Republic, OH	130
2T	Earl E. Lindsey, Bismarck, IL	130
2T	Eldeun Moormeier, Hickman, NE	130
2T	Ronald E. Wenger, Goshen, IN	130
2T	Rick Williams, LaFarge, WI	130
8T	Beth Baumgartner, Deerfield, WI	129
8T	Tim Baumgartner, Deerfield, WI	129
8T	Stuart Berryman, Nicholasville, KY	129
8T	Jerry L. Emerich, Hillard, OH	129
8T	William Schnebly, Clear Spring, MD	129
13	Tina Vilter, Hartland, WI	128
14T	Gerald Boehle, Baldwin, KS	127
14T	Mike Galbraith, Big Prairie, OH	127
16T	JoAnn Berryman, Nicholasville, KY	126
16T	Paulette LaRoche, Athens, WI	126
16T	Sandy Messer, Cairo, MO	126
16T	Brenda Willoughby, Scottsville, KY	126
20T	Elizabeth Harmon, Greeneville, TN	125
20T	Nancy Hjetland, Topeka, KS	125
20T	Donna Salava, LeRoy, KS	125
20T	Dale Staupe, Eau Claire, WI	125
24	Craig Peters, Kankakee, IL	124
25	Kevin Griswold, Ixonia, WI	123

Table 2. States With More Than One Award.

State	Number of Winners
Wisconsin	8
Kansas	3
Kentucky	3
Ohio	3
Illinois	2

All-American Judging Contest

A total of 214 entries from 31 states and Canada were received for the 14th All-American Judging Contest.

Jumping from 23rd place last year to finish in first this time was Brent Clements of Stoddard, Wisconsin. His near-perfect score of 134 total points entitled this junior to a check for $75.

Six individuals tied for second-place honors with 130 points, making the contest quite competitive. Each of these entrants received a Guernsey pen-and-pencil set as well as a check for a portion of the monies for second and third places.

Three of this year's judges repeated success from last year's competition. In addition to Clements, Ron Wenger of Goshen, Indiana and Mike Galbraith of Big Prairie, Ohio duplicated previous successes. Wenger tied for first place in 1983 and, for the second year in a row, was one of six who tied for the second prize. For the fourth, consecutive year Galbraith ended up in the top 25.

Table 3. States With 10 Or More Entries.

State	Number of Entries
Wisconsin	33
South Dakota	32
Iowa	21
Ohio	17
New York	16
Tennessee	15
Missouri	14
Nebraska	14
Illinois	13
Kentucky	13
Minnesota	10

The state of Wisconsin demonstrated its abilities to evaluate the nominees in a manner similar to the official judges. Eight individuals from the Badger state were in the top 25. Kansas, Kentucky and the Ohio each had three individuals qualifying for special recognition.

Mark Your Ballot

If you wish to check your score, then the method is as follows. A perfect score . . . none this year . . . is 140 points.

A-R 10	R-X 3
R-A 8	X-R 2
A-X 7	X-X 0
X-A 4	

A=All-American; R=Reserve All-American; X=Any Other Nomination. A summary of the winning entrants accompanies this report.

This year's contest winner was Brent Clements, an AGCC junior member from Wisconsin.

It's Pixie's Gold

A New Gold Star Dam

DERINDA SHERLOCKS G S PIXIE (VG-84) GSD

1 /86 CI: +599M +34F +17P +$91, 99th Pctle., CPI +141

4-10 305D 2X 14,530M 4.7% 683F 3.6% 517P

5-10 310D 2X 16,480M 4.7% 774F 3.3% 548P

MCD +4,082M +196F +104P. Sired by a Top Hornet son. Due in September to Admiral. Has a Ron senior yearling daughter. "Pixie" and her VG-82 sister with 760F are out of a VG-88 dam with 17,870M 5.2% 928F 3.7% 666P.

Flash! Pixie's son, DERINDA RON G S PHIL is available. Contact us for details.

Derinda Guernsey Farm

MELVIN L. OFFENHEISER FAMILY
8582 South Derinda Road
Elizabeth, Illinois 61028
Telephone (815) 598-3333

JU-DON'S GUERNSEY FARM

DON & JUNE WATERMAN
Route 1, Box 92
Williamstown, MO 63473
(314) 853-4497

FOREMOST GUERNSEYS

Teaching and Research For The Future
University of Missouri
Route 5, Columbia, Missouri 65201
Telephone (314) 445-4009

DAVIS'S FARM

BILL DAVIS
Route 2, Verona, MO 65769
Telephone (417) 498-6699

About The Cover

Teamwork With Guernseys At Myrtle Creek Farm

One hundred seventy milking Guernseys and four Mennonite families working together day in and day out put new meaning to the words "cow families." The cows are part of the Myrtle Creek herd. The families include Allen, Olen and Harley Yoder, three sons of Melvin and Kathrine Yoder. All four families live on and operate the 800-acre Myrtle Creek establishment.

Yoders Move to Montezuma

The Yoders moved to Macon County, Georgia in 1956. Olen traces the family's move. "My Grandfather Yoder originally had Guernseys in Somerset, Pennsylvania. He moved to Norfolk, Virginia where my daddy, Melvin, and his brothers, Rufus (now the owner of Maco Farms) and Menno (farming with his son Elmer at Alno Farms) who also have Guernsey operations, and his three sisters were raised."

"The church in Virginia needed to expand so they sent members out to look for a new community." Olen concludes his explanation by saying, "this is the area they chose."

The herd that moved from Virginia to Georgia consisted of all Guernseys. "We needed to get numbers to establish a milk base," Olen says "so we bought some grade Holsteins and Brown Swiss." There are still 30 Identity Enrollment (IE) Brown Swiss that have become registered and 40 grade Holsteins in the herd.

After the move to Georgia the Yoders applied for a reserved prefix with the American Guernsey Cattle Club (AGCC). "Our first choice, because of the beautiful, flowering, Crepe Myrtle Trees that line the farm lane, was "Myrtle Lane Farm," Allen recalls. "It was our second choice, Myrtle Creek Farm, that became accepted."

The Yoder family of Myrtle Creek Farm includes (L-R) Harley, Olen, Allen and Melvin.

A Herd Built Through Genetic Recovery

The Yoders were already sold on the Guernsey cow and wanted to keep working with her. At that time they did not have the cash to go out to purchase more animals to develop the registered herd they desired. Melvin Yoder therefore encouraged his sons to pursue the AGCC's Provisional Registry Program. After much research and assistance from former AGCC fieldman, Ralph Coarsey and Bob McLaughlin, the herd was eventually upgraded.

Allen recalls all of the work that was involved. "At first there were very strict regulations. You had to know three generations of registered Guernsey sires behind each individual while the dams had to meet production standards. My father kept very good records so we were able to find this kind of information. If this program hadn't been started, I don't know where we would be today," Allen notes. "It has definitely paid off because now we are a fully registered herd."

Harley also praised the work done by McLaughlin by saying, "Bob really helped us out. If there was a record to be found, he would find it." The whole family is quick to praise the AGCC fieldmen and national headquarters for the help given them when upgrading the herd.

Cows that Work and Last

With over 200 head in the milking line-up, the cows are not able to receive much individual special attention. "The Guernseys have proven time and time again that they can handle the pressure of competing as well as any of the other two breeds by producing good records year after year," says Allen.

One such cow is Myrtle Creek Sharltons Sunie. This Yellow Creek D Sharlton daughter just finished her nine-year-old record with 19,450M 4.5% 872F in 365 days. Her January cow indexes of +204M +17F +$40 rank her in the 89th percentile for Cow Index Dollar Value (CI$). "She has had some real good records," says Allen as he points out her best record of 20,530M 896F. Her consistent, high production yields a six-record Modified Contemporary Deviation (MCD) of +3,571M +153F. Her only daughter in the herd is a third-lactation Maurana Wis Telestar one that is in the breed's 90th percentile for CI$.

Another "old timer" with four records over 710 pounds of butterfat is Myrtle Creek Top Jolly Rocket. By Foremost Top Jolly and scored VG-85, she has an MCD of +4,787M +146F. Her best credentials came as a junior four-year-old with 20,170M 897F and have continued through her seven-year-old record of 19,320 pounds of milk. She is the dam of a Schwinghamer Farm Quantity daughter that, "had a rough start, but now is doing really well in her first lactation," Allen remarks.

Making 20,360 pounds of milk and 1,017 pounds of butterfat as a senior four-year-old, Myrtle Creek Halyards Burdette is still in the herd at nine years of age. With an MCD of +3,333M +195F and indexes of +195M +22F +$48, this Mulhocaway Butterfat Halyard daughter is in the breed's 92nd percentile for CI$. "We used a lot of Halyard semen in the herd because he is a high-testing bull," says Allen. Halyard was sired by Mulhocaway Beauty Butterfat and the 91-point Mulhocaway Bell Hala cow.

A Kellogg Minnies Choice daughter purchased in the 1980 Southern Quality Sale "has been a real worker," says Allen. Bred by Art Powers of Powhatan, Virginia, Ampwood Choice Patience is a Gold Star Dam. Appraised VG-87, thus far she has three lactations at 16,000M 800F with a best one of 904 pounds of butterfat.

Also peaking with over 900 pounds of butterfat is Myrtle Creek P Deacons Deer. This Very Good, high-testing Suneslope Prince Deacon daughter has MCD values of +3,352M +220F. Her indexes also qualify her for the top five percent of the breed based on CI$ calculations. Also appraised VG is her Quantity dam.

The dam and daughter duo of "Sasha" and "Sunday" would be a pair any breeder would like to own. The VG-88, Gold Star Dam by Welcome Flashs Hollirex is Myrtle Creek Hollirexs Sasha. At six years, eight months of age she made 18,920M 4.9% 921F in 365 days. Four of her six records have been over 16,000M 730F, giving her an MCD of +2,978M +172F. "Sasha" is due in late July to Schwinghamer Farm Captain.

The other half of the pair is Myrtle Creek Mavericks Sunday an Olympic View B Maverick daughter. January indexes of +361M +25F +$63, CPI +97 rank her in the 96th CI$ percentile. Her junior three-year-old record of 15,200M 4.7% 712F in 341 days and a first lactation of 650 pounds of but-

Allen Yoder is shown here doing some of the daily bookkeeping.

terfat turns out an MCD of +2,674M +114F. " 'Sunday' is just fresh and taking off again," adds Allen.

The Story Behind the Cover Girls

All the scored cows on the cover have made over, or are projected to make 600 pounds of butterfat. The cow standing broadside on the left is the real head-turner of the group. This deep-bodied, 90-point Maurana Wis Telestar daughter with indexes of +238M +20F +$40, CIT +1.6, CPI +115 is in the breed's 92nd percentile for CIS. Myrtle Creek Telestar Leda, projected to 4-5 305D 15,244M 705F ME, is well on her way with 12,345 pounds of milk, 566 pounds of butterfat in 231 days. Her two-record MCD is +3,340M +191F. This big, powerful, correct cow owned by Harley, is due in September to Co Hill Farms T H Big Tex. The Yoders purchased her dam at the A. H. Bradshaw Dispersal Sale in Hickory, North Carolina six years ago. This investment was bred to Telestar which resulted in "Leda."

On Leda's left is a junior two-year-old, Maco Big Tex Aileen. At the 1983 Georgia Dairy Day Sale, Allen bought this six-month-old Big Tex daughter. Bred by "Uncle Rufus Yoder," her first record of 2-5 305D 13,170M 4.6% 605F received an "A" rating by the Georgia DHI. Appraised 82 points at two years, seven months of age, she is out of a Lyrene Wistar Deacon daughter with 753F. Bred to Fayette, big things are expected from this clean-cut and dairy individual in the future.

The mature Myrtle Creek Dolphins Polkadot takes her stand in the center of the photograph. This upstanding, Excellent cow exhibits great depth of heart and a tremendous spring of rib. By Yellow Creek BFT Dolphin, she made 605 pounds of butterfat in 273 days as a six-year-old. Due in August to Big Tex, her Maple Manor Blue Flash dam is VG-82.

The next cow to the right is a potential third-generation Very Good due in September to Fayette. She follows the pattern of the other Big Tex daughters in the herd by being sharp across the top and walking on a good set of feet and legs. This two-year-old, owned by Olen, Myrtle Creek Big Tex Bev, is out of a VG-80 Mulhocaway Butterfat Halyard daughter. The next dam is VG-85.

From a good cow family with Halyard and Nolichuckey T C Transfer on the maternal side of the pedigree, is the second cow from the end, Myrtle Creek W Deacons Lisha. This 83-point cow did well as a three-year-old with 14,340M 627F in 365 days. By Deacon, she has an MCD of +1,314M +35F. "Unfortunately," Allen admits, "she follows the pattern of most of the cows on the cover. She has no daughters in the herd to date. But, she is due to Fayette so we are hoping she does it this time."

On the right end of the photo, scored the same as her Maverick dam at 81 points, is Myrtle Creek Big Texs Daffy. Her junior two-year-old projection of 14,570M 662F ME provides her with a one-record MCD of +1,588M +79F. August is when this Big Tex daughter is due to Choice.

The cow showing her working end on the left with an extremely long and well-attached fore udder is Myrtle Creek Fantastics Vera. An unscored junior two-year-old, she is a Fra Hib TH Fantastic daughter bred by Allen.

From the Barn to the Church

Allen explains the Mennonite background in layman terms. "The most strict sect of the Mennonites is the Amish. They dress in very plain clothes and do not own any modern conveniences such as cars or tractors. They do not use electricity either. Our family is Beachy Mennonite. We wear plain clothes but have telephones and use modern farm equipment. All of us also have at least one car or truck. We do not own televisions or radios, though. The Conservative Mennonites are very similiar to the "Beachys" only they wear more of the everyday, American clothes and possibly use more of the modern technological equipment." Allen laughs and finishes his explanation, "and then there's a group of Mennonite that you really wouldn't know if they are Mennonite unless you saw them go to church." He also conveyed that something none of the Mennonites do is vote. "We try to stay neutral on political issues" he adds.

The Families' Farm Duties

Each brother utilizes his talents to get the job done in the best way possible. With four families being supported through one business, the Yoders incorporated the farm in 1977. The corporation buys all of the grain ration, seed and equipment needed by the operation. Each individual, in turn, is paid for the milk produced by the cows they own.

Page 52

Agri-Graphics, Ltd.
"The Picture People"
DANNY WEAVER
Cary, Illinois 60013 • (312) 639-5723

Mary Lippert, Waunakee, Wisconsin, (608) 849-5069
Maggie Murphy, Tully, New York, (315) 696-8763
Craig Johnson, Henryville, Indiana, (812) 294-1752
Cindy Taranto, Collegeville, Pennsylvania, (215) 489-6311
Julie DeLavergne, Wooster, Ohio, (216) 264-1939
Judy Black, Tyrone, Pennsylvania, (814) 684-3907
Sylvia Cooper, Slippery Rock, Pennsylvania, (412) 794-5123
Sonja Agrimson, Chatfield, Minnesota, (507) 867-3111

DOLLY RUN FARM
THE KUNZ FAMILY
RD 1, Box 153, Centerville, PA 16404
Telephone (814) 827-1660 or -3004
Thank you to the buyers of our consignments at the recent state sale.

Co-Hill Farms
"Excellence Backed By Tradition"
JOSEPH M. AND LOUIS D. FAVA
Alisa Fava, Herd Manager
Scenery Hill, Pennsylvania 15360
Telephone (412) 945-6682

MAPLE KNOLL FARMS, REGISTERED GUERNSEYS, BUCKS COUNTY, PENNSYLVANIA
Home of Four High-CPI List Members
RICHARD O. AND VICTORIA M. SMITH
RD 2, Box 260, New Hope, PA 18938
Telephone (215) 598-3054

Visitors Always Welcome
PENN-DEL FARM
RAYMOND WITMER & FAMILY
RFD Box 503, Willow Street, PA 17584
Telephone (717) 786-3526

WALNUT LANE FARM
Home of three high-CPI cows
1936-1986
Visitors Welcome
Rodney and Darlene Stuff • 7521 Lemar Road • Mercersburg • PA 17236 • (717) 328-5793

60th For CPI
BLUE MT VIEW NEISHA (VG-86)
1/86 CI: +784M +37F +$107, CIT +1.3, CPI +205
2-04 324D 12,760M 4.7% 613F
MCD +3,645M +168F. By Telestar. Will soon be superovulated.

BLUE MT VIEW FARM
CARL & CAROLYN HOLLENBACH AND FAMILY
RD 1, Box 386, Bernville, PA 19506
Telephone (215) 488-1789

ABOUT THE COVER from page 51

The oldest brother, Allen, handles most of the record-keeping for the farm. This includes breeding and freshening information, herd health notes, and order forms and receipts for the corporation's feed-distributing operation.

The Yoders have purchased their feed from Con-Agra Feed Company in Augusta, Georgia for the past 14 years. Allen tells how the family became involved with the distributing of feed. "About five years ago a neighbor stopped by and asked if he could get some feed through our dealer. We got his order and the next week he brought a friend that wanted some feed. Over time, more and more people kept stopping by so we decided to make a business out of it. We now handle 1,500, 50-pound bags of horse, poultry, swine and cattle feeds per month."

Allen and Emma have five children including fifteen-year-old Connie who helps out with the farm's book work after school. The other four children include Crystal, eight; Vicki Jo, five; Deborah, two and Maurice Allen, six months of age. All of the children help out as much or little as their age and size permits.

Allen is secretary-treasurer of two organizations, including the Georgia Guernsey Breeders' Association and the 250 member Montezuma Mennonite Church.

Planning the field work, setting up the feed schedules and equipment maintenance are the details that 38-year-old Olen tends to. Olen explains his duties in more detail. "It takes a lot of strategy to organize the planting and harvesting of 200 acres of corn and sorghum grain, 200 acres of crops for silage and 130 acres of oat, coastal bermuda and/or millett hay. The farm also maintains 100 acres of rye for pasture. "We can get into the fields around March 1 but," he pauses and smiles, "when we are ready to go, the equipment isn't."

Lena, Olen's wife and proprietor of Olena's Guest Haus, operates a bed-and-breakfast place just one-half mile from the farm. (The business's name is a combination of their first names) "The Guest Haus is always busy," says Olen, "and several guests visit the farm during their stay with us."

These Yoders have two girls, Andrea, five and Emmy, three; as well as a baby boy, Justin who is also six months of age.

The parents of two boys, three-year-old Trenton and nine-month-old Tyler, are Harley and Lisa Yoder. By milking every morning and at least one half of the herd in the afternoon, Harley knows every cow in the herd. "Milking is just something that I enjoy," he says. If not in the double-eight herringbone parlor built in 1976, Harley is probably on a tractor tending to field work.

Olen and Harley also tell about another important person on the farm, 92-year-old Great-Grandma Byler. "She doesn't hear as well any more," Olen says, as Harley grins and adds, "but other than that she is in great health."

All three Yoder brothers are members of the Macon County Rural Volunteer Fire Department. Harley is currently serving as the company's secretary-treasurer.

Breeding Philosophies

When looking at the Myrtle Creek herd, one consistently sees good feet and legs and well-attached udders, cow after cow. "We like all of the information about bulls and their daughters that we can get our hands on," says the eldest brother, Allen, who makes most of the breeding decisions. He continues, "I have always been very conscious of type and test when choosing a bull. I refer to the (AGCC) sire summary quite frequently." The average appraisal score of 77.51 points, just below breed average, and a rolling butterfat herd test of 4.8 percent are the results of Allen's scrupulous matings.

It was not until three years ago that the Yoders started breeding everything by artificial insemination. Before that period, the heifers were pasture-bred. Allen tells, "we can really see a difference in using AI-proven sires. By breeding the heifers artificially, we are also getting them into the milking string at an earlier age." A few of the service sires for this large herd include Fayette, Telestar, Admiral, Jeans Jay, Dots Dandy, Fashion, Future, Fayvor Lad, Ron, Big Tex and Pender.

Herd Health

"Something that has always been very, very important to us is herd health," stresses Allen. The calves are vaccinated for Bangs, Blackleg, IBR, BVD, PI_3 and five-way Lepto. Every month the veterinarian stops and does a thorough reproductive check of the herd. Allen figures that the veterinarian has done this for the past 12 years. Two or three times a year, a professional hoof trimmer visits. The dry cows are also given dry-cow treatment to prevent mastitis." Allen proudly says, "We have very little mastitis problem." The herd is in such good health that the Yoder's milk cooperative, Dairymen Incorporated (DI), has presented the Yoders with several Quality Control Awards for maintaining low bacteria and low somatic cell counts on an annual basis.

Herd Management and Feeding

"Right now all three breeds run together as one herd," Olen stated, "but down the road we hope to divide the herd according to production." In the parlor cows are fed an 18 percent commercial concentrate according to production. One pound of grain per three pounds of milk is the general feeding guidelines.

In the 120 by 100 feet, 64-stall, freestall barn and loafing shed, the milking herd has access to what could be considered a total mixed ration. Corn and/or sorghum silage comes out of one silo, while high moisture grain goes through a roller mill and top dresses the silage. By the time the conveyor has carried the feedstuff to the bunk, it is well-mixed. "Whenever we change silage, we send a sample to the feed company for analysis," Olen verbally confirms.

Breeding-age heifers run with the cows until they are pronounced pregnant. "We know that this isn't the best", Allen says, "but we need to have the animals close enough to detect heats and this has worked well for us so far." During the three to four months that they are in with the cows, the heifers eat the same ration as the cows. Once checked pregnant, bred heifers are returned to a pasture where some additional hay is provided. Two months before freshening, bred heifers are grouped with the dry cows.

Olen has developed the herd's feeding program and the calf program is his pride and joy. When a calf is born, they are put in a calf hutch or an outside newborn calf pen or in the nurse pen in the loafing shed. Newborns consume whole milk for three weeks. Then for another week or two, depending upon their rate of gain, they are switched to milk replacer. Calves are taught to eat grain as soon as possible. As the calves grow, they shift from age-group pens located in two different barns. These animals receive an 18% calf feed and coastal bermuda hay. "We can get five or six cuttings of hay a year. If harvested at the proper stage, it is an excellent feed," Allen concludes.

The Yoders started on DHI test almost 30 years ago and began type evaluating the herd in 1968. Last year Myrtle Creek Farm became a Total Performance Evaluation (TPE) herd.

In March the Guernsey rolling herd average (RHA) was 11,503M 4.8% 550F on 172 cows. This showed an increase of +300M and +25F from one year ago. The combined Brown Swiss and Holstein RHA is 15,099M 4.0% 604F on 69 cows.

Reflections and Intentions

When asked which breed he liked

the best, Allen thought for a brief moment, smiled and said, "the Guernseys." He continued, "we realize they don't make as much milk, but the income is as much as what our other breeds produce. The Guernseys are easy to work with and we really enjoy them."

A consideration down the road is to decrease cow numbers by culling off the bottom of all three herds. The milking herd has been up to as many as 250 cows. If plans are completed, then the ideal herd size would be 200 cows. "As the children get older," Allen says about the potential fourth generation of Yoders to own Guernseys, "hopefully less outside hired labor will be needed."

4-H

A Chance to

Explore

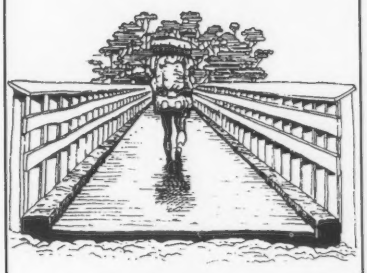

CONTACT YOUR COUNTY EXTENSION OFFICE

Proper Management Cuts Calf Scours

Spring calving time is here. For some producers, it is coupled with calf scours outbreaks.

Calf scours is not an isolated disease and can be caused by several factors, according to D. L. Haggard, veterinarian for the University of Minnesota's Extension Service.

The causes of calf scours are grouped into infectious and non-infectious agents. Infectious scours is caused by virus and/or bacteria, and some can be managed by a vaccination program, Haggard explains.

He recommends a two-vaccination schedule during the first year for scours caused by Rota and Corona viruses and the bacteria, E. coli. These agents are the most common cause of infectious scours. The first injection is given at from six to four weeks before calving, with the second at from three to one weeks pre-calving, followed by an annual booster.

But, "vaccines aren't going to protect the calf against poor management," he cautions, adding that management problems can overwhelm the calf and lead to non-infectious scours.

Scours occur more frequently with early calving when environmental conditions tend to be poor, rather than with later pasture calving, Haggard says. A calf born in a muddy, sloppy corral easily becomes chilled and weakened, reducing its ability to suckle. Haggard recommends a clean, dry area for calving and thorough cleaning of all nursing bottles and equipment.

The calf also needs colostrum within its first few hours of life. Through nursing the calf receives essential colostral antibodies that it can only get from the dam.

Scouring calves become dehydrated and can develop acidosis. Haggard explains. Treatment should include fluids and electrolytes to replace those lost from diarrhea. An antacid will counteract the acidosis. If the dehydration is milk, then these treatments can be given orally. Intravenous fluids may become necessary if the calf becomes severely dehydrated.

When calf scours are caused by bacteria, the calf should receive antibiotics. Antibiotics, however, are not effective against viral calf scours, Haggard says.

We invite you to watch for our ads each issue and plan a trip to the great Northeast to buy cattle, drink Golden Guernsey milk and enjoy our hospitality!

New England and New York Guernsey Breeders' Associations

Ideas Worth Saving.

Binder Box File

Preserve your collection of *Guernsey Breeders' Journal* magazines with handsome, durable binders or files from Jesse Jones. The binders and box files in maroon simulated leather stamped in gold leaf both accommodate an entire year's (10) issues.

Box Files—Price per file $6.95; 3 for $20; 6 for $36.
Binders—Price per binder $8.50; 3 for $24.75; 6 for $48.

Mail to:
JESSE JONES INDUSTRIES since 1843
Jesse Jones Building
N.W. Corner "D" Street & Erie Ave.
Dept. GBJ, Philadelphia, PA 19134

Enclosed is my check or money order

for $_____

Please send me: _____ Binder(s) _____ File(s)

Name _____

Address _____

City _____

State _____ Zip _____

Satisfaction guaranteed. Please allow 4 to 6 weeks for delivery in the U.S.A. Orders outside of the U.S.A. add $2.50 per unit ordered for postage and handling. *U.S. currency only!*

WESTERN GUERNSEY SIRES

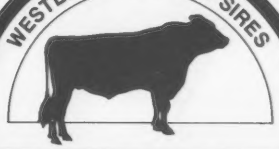

Western Guernsey Sires Sale
May 2-3, 1986
Portland, Oregon

Home of Clover Over Guernseys
6 EX, 32 VG, 24 D

RICHARD L. & DICKY WALKER
Route 2, Box 188, Columbia, KY 42728
Telephone (502) 384-2284

LOCUST HILL FARM
James S. Terhune • Harry Terhune, IV
3049 US 127N, Harrodsburg, KY 40330
Phone (606) 865-4022 or 865-4048

A Big Tex due in early July to Fayette sells in Peoria. Her VG dam with 15,000M is in the 97th Pctle. The grandam made over 20,000M 1,000F and VG-87. *Further details in May Journal.*

SUNESLOPE FARM
ALLAN BENTLEY & FAMILY
GOLDEN GUERNSEY
Route 3, Ames, Iowa 50010
Telephone (515) 292-1606
Herdsman-Randy Weiss

Buyer's choice of Clara's Fayette or Top Hornet ET sells June 16. Details in May.

Branstetter Dairy
FOWLER BRANSTETTER FAMILY
P.O. Box 221, Edmonton, Kentucky 42129
Telephone (502) 432-5184

HILLCREST F J (VG-88)
7-09 365D 22,680M 4.6% 1,051F 3.5% 790P
Her proven son, Fortress (PD +$67), was at Eastern.

1944 HILLCREST FARM 1986
RON WETHERWAX AND FAMILY
Route 1, Wyoming, New York 14591
Telephone (716) 495-6453

A New Excellent
Welcome Big Tex Audra (90 @ 2-11)
WELCOME STOCK FARM
THE WILLIAM PECK FAMILY
R 1, Box 145, Schuylerville, NY 12871
Telephone (518) 695-3375
The Welcome Mat's Out - The Coffee Pot's On!

Update On Guernsey Young Sire Programs

NEW YOUNG SIRES

Mid-Atlantic Guernsey Sires

FLF Admiral Icey Isaac-Twin

FLF Admiral Icey Isaac-Twin, a bull bred by Jack H. Newbill of Wirtz, Virginia, is being proven through Mid-Atlantic Guernsey Sires in conjunction with Select Sires. Semen has just been released on this April 16, 1985 Welcome Choice Admiral son with a January 1986 pedigree index of +533M -.01% +24F +$70, PDT +0.4, PTI +125 and genetic indexes of +1,187M -.10% +42F +$140, PDT +0.9, PTI +215.

His dam, an 82-point FLF B Maverick Daphne Dusty daughter, has January 1986 cow indexes of +1,556M -.17% +50F +$175, 99th Pctle., CIT +1.0, CPI +241. Currently number four in the breed for Cow Performance Index (CPI), FLF Dusty Ippy Icey has 2-5 305D 15,580M 3.9% 602F 3.2% 494P. Her Modified Contemporary Deviation is +8,280M +232F. The Very Good maternal grandam, a Gold Star Dam, made 4-3 330D 21,180M 3.6% 773F and is number 35 in the breed for CPI with a value of +228.

Oaklands Admiral Carey

Oaklands Admiral Carey, a bull bred by Robert H. Gardiner of Gardiner, Maine, is being proven through Mid-Atlantic Guernsey Sires in conjunction with Noba, Inc. Semen has just been released on this June 27, 1985 Welcome Choice Admiral son with a January 1986 pedigree index of +498M +.01% +24F +$68, PDT +1.0, PTI +125 and genetic indexes of +749M -.02% +35F +$105, PDT +0.9, PTI +195.

His dam, an 84-point Brooknook Cyclone daughter, has January 1986 cow indexes of +770M +.00% +36F +$105, 99th Pctle., CIT +1.1, CPI +202. Currently number 71 in the breed for CPI, Oaklands Belinda has lactations up to 2-2 305D 16,460M 4.5% 736F with an MCD of +2,952M +139F.

The maternal grandam, Pleasant Hill Choice Caramel, is an Excellent Gold Star Dam with five records in excess of 20,000 pounds of milk and 1,000 pounds of butterfat.

A Family Production

DIRECTOR (Dam)
Fireside Fabians Bertie (VG-85)
1/86 CI: +309M +.06% +22F +$54
2-3 294D 12,740M 4.6% 587F
3-3 297D 14,890M 4.6% 687F
4-3 330D 17,340M 4.7% 822F
5-4 303D 15,060M 4.3% 649F RIP
Sired by Fabian. Due in July to Fayette.

ACT I (Daughter)
Fireside Power Bell (D-79)
1/86 CI: +296M +.05% +20F +$53
2-0 365D 12,150M 5.1% 619F
Sired by Spring Walk Deacons Power.

ACT IIA (Daughter)
Fireside Admirals Bloom (VG-81)
1/86 CI: +748M -.01% +34F +$100, CPI +167
Number 187 in the breed for CPI
2-0 313D 13,350M 4.4% 586F RIP
Sired by Admiral. Due in April to Jay.

ACT IIB (Daughter)
Fireside Admirals Blossum (VG-83)
1/86 CI: +568M +.01% +27F +$78
2-4 173D 8,180M 4.5% 367F RIP
Sired by Admiral. Due in October to Jay.

The "B" family continues to progress with sound production and high indexes. They are, in many ways, the pride-at-Fireside!

FZF
FIRESIDE FARMS
THE JOHN ZIEGLER FAMILY
11693 E. County Road 32
Bellevue, Ohio 44811
Telephone (419) 483-5516

Continental Regency

Reservation Dept., 500 Hamilton Boulevard, Peoria, Illinois 61602 • (309) 674-2500

AGCC Convention Room Reservation Form • June 12-16, 1986

Name _____ Address _____

City _____ State _____ Zip Code _____ Telephone _____

Arrival Date _____ Departure Date _____ Guaranteed/6 PM ☐ AE/MC/VISA/DC # _____

Credit Card Expiration Date _____ Additional persons 1. _____ 2. _____ 3. _____

Type	Double 1 Person	Double/Double 1 or 2 People	Junior Suite	Extra Person Beyond 2 People
Number				
Rate	$44	$44	$75	$7

Reservations held until 6:00 p.m. without credit card. Check in 2:00 p.m. Check out 12:00 noon. The next rate category will be confirmed if requested rate is not available. To insure an available room, reservations must be in 21 days prior to arrival.

AGCC CONVENTION
THE PLACE TO MIX IN '86
JUNE 13-16 • PEORIA, IL

109th AGCC Convention Schedule Highlights

Thursday, June 12

12:00 noon AGCC Board committee meetings
3:00 - 6:00 pm Registration
6:00 pm Orientation for queen candidates

Friday, June 13

7:00 am Continental breakfast
8:00 am AGCC Board of Directors meets
Registration desk opens
Queen contest interviews
9:00 am Seminars
12:00 noon Welcome Luncheon—Dana Stewart, emcee
1:30 pm Queen candidate skits
3:15 pm Seminars
4:00 pm Registration desk closes
5:30 pm Reception
6:30 pm Banquet—Liz Stewart, guest speaker
8:30 pm AGCC Special Meeting
9:00 pm Open Forum
Youth Party

Saturday, June 14

7:00 am Continental breakfast
8:00 am Tour of Peoria*
Registration desk opens
9:30 am Seminars
11:30 am Pork chop barbecue
1:30 pm AGCC Annual Meeting
Junior member meeting
4:00 pm Registration desk closes
5:00 pm Reception
6:00 pm Youth Banquet—Mike Hutjens, emcee
10:00 pm Dance

Sunday, June 15

7:00 am Continental breakfast
8:45 am Church service
10:00 am Prairie Park Tour
Brunch
2:00 pm Registration
5:00 pm Registration desk closes
7:30 pm Julie Belle Swaine cruise (box lunch)
First-come, first-serve basis.

Monday, June 16

7:30 am Awards Breakfast
10:00 am National Heifer and National Convention sales
5:00 pm Sale cattle must be out of hotel

Tour of Peoria*

Tour of Peoria mansions, Victorian Gift Shop and local scenery. *Must indicate interest on registration form.*

AGCC CONVENTION PRE-REGISTRATION

June 12-16, 1986 Peoria, Illinois

Name _____
(print or type)

Farm/Company Name _____

Address _____

City _____ State _____ Zip Code _____

Telephone (_____) _____

Other members of family attending, listing ages of children _____

_____

_____

Please reserve the following for me:

Reservations by day, not event.

Day	Number	Individual Prices	Total
Friday, June 13 Continental breakfast Welcome Luncheon Banquet	_____	@ $25 =	$ _____
Saturday, June 14 Continental breakfast Barbecue Youth Banquet Peoria Tour*	_____	@ $30 =	$ _____
Sunday, June 15 Continental breakfast Prairie Park and brunch, chicken supper on board Julia Belle Swaine cruise	_____	@ $35 =	$ _____
Monday, June 16 Awards breakfast	_____	@ $7.50 =	$ _____

OR, if you plan to attend all the events, this four-day package sells for only $90 . . . a savings of $7.50!

_____ @ $90 = $ _____

TOTAL $ _____

*_____ People will take part in the Tour of Peoria

Please return this form by Thursday, May 30, 1986, making checks payable to the Illinois Guernsey Breeders' Association. Send to:

Illinois Guernsey Breeders' Association
c/o Arthur Bauer
402 S. Mercer Street
Bloomington, Illinois 61701

Seminars

Breeding Problems—Dr. Mozier and Veterinary Panel; **Feeding a 20,000-Pound Guernsey Cow**—Dr. Mike Hujtens, U of IL; **Hay In a Day**—University of Wisconsin; **Dairy Farm Finances**—Dr. David Kohl, VPI & SU; **Stress and How to Live With It**—Doug Sommers, IL; **Building a Family Farm Teamwork Tradition**—Bonnie Lindeman, IA; **Computerized Mating**—Doug Wilson, 21st Century Genetics; **Ladies Seminars**—Microwave Cooking, Color Analysis, etc.

Official DHIR Production Records

(Received December 1985)

Herd Owner / Name Of Cow	Age	Days	Actual Milk	Record Fat	Record Protein
MARYLAND					
* FREY HARRY L JR & SONS			HAGERSTOWN		
ROCKY MAPLE BO KAREN	2-02	328-2X	16360	618	536
PENNSYLVANIA					
* SMITH RICHARD D & VICTORIA M			NEW HOPE		
MAPLE KNOLL TELESTAR NIGHTCAP	2-02	305-2X	18390	802	620
MAPLE KNOLL TELESTAR JODY	3-09	305-2X	20440	837	730
MAPLE KNOLL DORAMOST MELINDA	8-11	305-2X	18750	864	600
MAPLE KNOLL TELESTAR NORA	3-03	305-2X	17240	803	608
MAPLE KNOLL TELESTAR HOPPY	4-03	365-2X	20070	930	682
MAPLE KNOLL SHAW CINDY	4-04	365-2X	19470	974	697
MAPLE KNOLL MAVERICK ORPHA	3-10	296-2X	16580	839	592
* CAMPBELL W B			HALIFAX		
KEYSTONE K CARMEL	2-04	305-2X	17610	727	523
KEYSTONE PLAYBOY BONNIE	1-11	305-2X	16410	679	509
FERN WOOD C PEGGY	4-10	305-2X	18110	779	587
DEACONS C HIGHLITE OF HARDWICK	5-06	305-2X	18160	746	598
* STUFF RODNEY G			MERCERSBURG		
WALNUT LANE T DORIS	3-10	305-2X	17170	745	595
* GARBER KENNETH B			WILLOW STREET		
WILLOWS MAVERICK BUFFY	5-04	305-2X	18970	818	672
* LINDE MILDRED & AXEL			OXFORD		
WILLOWS T H LAD RACQUEL	3-02	333-2X	19210	751	672
LINDENHOF DIAMOND JOHANNA	3-01	362-2X	18700	856	652
LINDENHOF ADMIRAL JOY	1-11	339-2X	15620	728	543
LINDENHOF TOP ROE KARIN	3-01	301-2X	15090	789	534
* TROTACRE FARM			ENON VALLEY		
TROTACRE PEGGIE	6-05	283-2X	23850	1130	822
WASHINGTON					
* VAN MERSBERGEN LEWIS			LYNDEN		
WILL D WEST DEACONS PRETTY	5-03	305-2X	18130	731	626
WILL D WEST DEACONS PRETTY	5-03	365-2X	20130	823	707
WILL D WEST ALSTAR FLOWER	2-00	365-2X	15490	759	543
WILL D WEST BLAZER DUCHESS	3-00	326-2X	15720	785	548
WILL D WEST BLAZER DUCHESS	3-00	305-2X	15220	755	526
WILL D WEST ALSTAR BRANDY	2-03	318-2X	13180	713	496
NORTHLYN FOND PRINCE ROBIN	8-02	305-2X	15360	830	588
WISCONSIN					
* LAESCH PHIL			CURTISS		
LAESCHLAND BARON BELDA	2-00	365-2X	18040	884	688
LAESCHLAND FN BUTTON	1-11	340-2X	16210	816	603
NEW HOPE TELESTAR TINA	1-11	305-2X	13350	736	538
* SMITH WARREN A			WATERTOWN		
CITY VIEWS Q KASS	5-08	365-2X	23880	1078	796
CITY VIEWS HOLLIREX ALMA	3-08	365-2X	19010	870	685
* HOARD W D & SONS CO			FORT ATKINSON		
DAIRYMAN ADMIRAL SHIRLEY	2-02	307-2X	21970	903	620
DAIRYMAN CHOICE DREAMY	2-00	328-2X	16490	1067	590
DAIRYMAN MAVERICK LUANN	2-01	305-2X	15290	742	532
DAIRYMAN TELESTAR DREAM	3-10	316-2X	15900	818	619
DAIRYMAN JUPITER DIMSWEET	3-02	305-2X	14720	905	556
* GRISWOLD THOMAS A SR			IXONIA		
FAMILY HILL FAVOR PRINCESS	3-00	305-2X	16870	756	609
PR-TAG LANE TEL BETTY	5-04	365-2X	19400	1000	773
TAG LANE TEL BELL	2-01	365-2X	15390	783	608
* HANSEN MR & MRS CLAYTON & SONS			NEW LISBON		
MARSHALLANE H PRANCER	8-03	305-2X	18090	966	594
MARSHALLANE HOLLIREX FLIPPER	8-03	349-2X	18400	887	663
MARSHALLANE FAYVOR CLOVER	5-08	315-2X	14240	879	530
MARSHALLANE FAYVOR CLOVER	5-08	305-2X	14030	863	521
* PRALLE BERNARD			ONALASKA		
FAUVER HILL MAVERICK ROZELLE	4-08	346-2X	23820	1014	862
ANCHOR & HOPE FAVORITE CHARM	4-06	365-2X	21110	969	752
LARRY K MAVERICK NOEL	6-00	305-2X	18500	886	676
FAUVER HILL SS MACEY	10-00	305-2X	17870	728	602
LARRY K MAVERICK NOEL	6-00	323-2X	18900	911	694
FAUVER HILL SS MACEY	10-00	323-2X	13170	740	614
* DUTCH MILL FARM ASSOCIATES			SPARTA		
DUTCH MILL FAYETTES BEA	2-02	305-2X	15890	636	537
* SCHUMAKER JOHN			ELLSWORTH		
PIERCE FARMS W P PEGGIE	2-02	305-2X	14530	731	566
* JENSEN EUGENE W			BALSAM LAKE		
LEVEL GOLD BILLYS DAYLIGHT	5-01	365-2X	21490	1017	766
LEVEL GOLD DEACONS MAIE	3-05	305-2X	17450	718	607
LEVEL GOLD DEACONS DREAM	5-02	305-2X	17590	904	603
LEVEL GOLD DEACONS DREAM	5-02	310-2X	17750	913	610
LEVEL GOLD WIN CHIMES	9-04	305-2X	16350	859	564
LEVEL GOLD DUKES KARRIE	7-05	305-2X	16500	880	608
* JENSEN DALE A			AMERY		
JENSGOLDEN KELLER MARIA	3-05	365-2X	19040	985	685
JENSGOLDEN FAYVOR HERITAGE	3-05	305-2X	16620	951	604
JENSGOLDEN KELSTAR RED MOON	3-02	363-2X	15230	833	635
* DOSCH JRIEL & SONS			RICHLAND CENTER		
BETTSWARDS FAYVOR GRACEIOUS	5-10	351-2X	19850	915	660
BETTSWARDS CHOICE BOOTS	3-07	305-2X	17200	720	619
BETTSWARDS HORNET ALMA	4-11	305-2X	17970	900	602
* ALEXANDER MICHAEL			PLAIN		
BITTERSWEET AMB SHARON	5-08	310-2X	17030	849	659
* WILLIAMS KENNETH			LA FARGE		
PINE GROVE TASHA TEX	2-01	305-2X	15300	645	521
* KIPP FREDERICK F			NORTH PRAIRIE		
WAWASEE MARS BELINDA	3-08	305-2X	13650	627	657
LONE ACRES ART LISA	8-05	305-2X	18870	931	703
SCHINDLEYS B TEX LISTEN	2-07	305-2X	16800	689	534
LONE ACRES J LIZA	3-06	342-2X	17760	786	598
* KNIGGE CHARLES			OMRO		
WISPRIDE JASONS ORBIT	10-00	305-2X	20460	795	688
WISPRIDE DEACONS TRACY	5-03	305-2X	19360	962	630
MOONLANE ADMIRAL ELDA	2-01	339-2X	15780	680	518
WISPRIDE ELDORADDS MARY	11-04	305-2X	17580	759	578
WISPRIDE BT ANDREA	2-02	339-2X	15250	769	518

Appraisal Results

	90s	80s	70s	60s	50s	Total
Texas						
Bowdoin, Gary, Crawford	1	15	14	2	1	33
Gage, Larry & Kristen, Decatur		3	1			4
Lavon Farms, Plano		24	19			43

A New Excellent

Just Went Over 100,000M

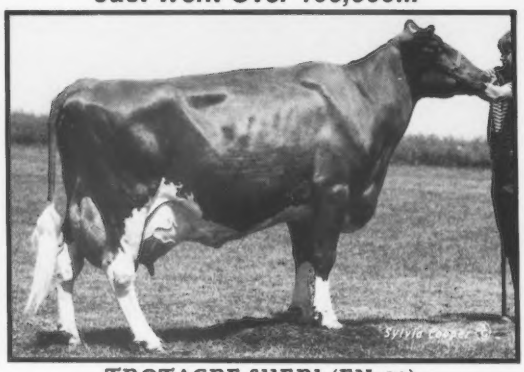

TROTACRE SHERI (EX-90)

7-00 330D 2X 20,870M 4.4% 907F 3.6% 760P

8-00 305D Proj. 20,667M 955F 822P Act.

Lifetime to date 100,980M 4,458F. MCD +3,755M +155F.

February 1986 Appraisal Results

2 90s, 23 80s, 11 70s

Trot Acre Farm

JAMES, BOB AND DAVE TROTTER

RD 1, Box 94, Enon Valley, Pennsylvania 16120 • (412) 667-7465

December 1985

Illinois					
Walnut Corner Farm, Bismarck	3	4	2		9
Oregon					
Bosch, Carl, Tillamook	4	24	12	4	44
Cruickshank, David D. & Doris D., Dayton		5	3	1	9
Josi, Ernest & Sons, Tillamook	1	10	6	1	18
Mann, Paul L. & Delores, Silverton	2	22	17	3	44
Orisio, Raymond, Woodburn	8	15	4	2	29
Pennsylvania					
Wagner, Bernard, Meadville	5	4	1		10
Washington					
Griffith, Fred, Ridgefield	1	1	1		3
Lancaster, Jay Lester, Ferndale	11	56	17	1	85
Lancaster, Myron W., Lynden	12	47	28	2	89
Longmedo Guernseys, Inc., Deer Park		15	15		30
McMonigle, Albert H. & John P., Yelm	1	24	24	5	54
Newman, Lawrence M., Raymond	2	4	3	1	10
Rozelyn Farm, Lynden		32	36	4	72
Taylor, Brian, Deer Park		1			1
Winters, Kenneth J., Mabton	8	42	27	6	83

NOW is the time to send in registration and transfer applications for your show heifers... May 22 is the cut-off date before the AGCC computer conversion.

Behind the Barn

The Iowa State University Dairy Science Club presented its Distinguished Graduate and Honorary Member awards to Doug Wilson (right) of Shawano, Wisconsin and R. D. Wilson (left) of St. Charles, Iowa in February. Club President Paula Lang made the presentations to this father-son team.

Bill Hageman, a senior at the University of Wisconsin-Madison, has been named the winner of the 1985 Dairy Shrine Kildee Scholarship. The dairy science student will receive $2,000 to apply toward his graduate studies in animal breeding or genetics.

This year's Outstanding Farm Bureau Woman of Saginaw County, Michigan was Ruth Watson, the wife of Warren Watson from Hemlock.

On March 8 Edward Swaim, Jr. of Peabody, Massachusetts married Suzanne Marie Hamel.

Two boys and a girl were born to Guernsey enthusiasts in March. They included a son born to Joseph and Christel (Ripley) Axtell of Deposit, New York; a daughter to Clifford and Cathy (Behling) Hammett of DeKalb, Illinois and a son to Pete and Stacey (Baker) Captein of Galt, California.

National PDCA Annual Meeting

The reaffirmation of a mission statement and the adoption of a 1986 corporate plan highlighted the 47th Annual Meeting of the Purebred Dairy Cattle Association, Inc. (PDCA) held February 19-21 in Columbus, Ohio.

Under the leadership of Jack Dendel, who concluded his second term as PDCA president, the PDCA Planning Committee concluded a process of examining the purpose, goals and organizational structure of PDCA. The study was intended to insure that PDCA plays a vital leadership role in the dairy industry. The planning committee, which consisted of the dairy breed secretaries or those acting in that capacity for a particular dairy breed, developed the 1986 PDCA plan to provide the dairy industry leadership in the areas of allied industry relationships, ethics, joint ventures, organizational structure and national issues.

The PDCA Board allocated additional monies to the 1986 budget and directed

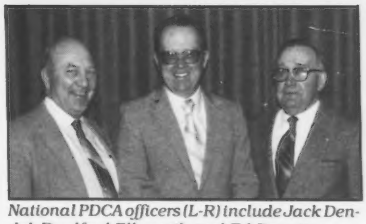

National PDCA officers (L-R) include Jack Dendel, Bradford Ellsworth and Ed Drewitz.

Secretary-Treasurer Bradford E. Ellsworth to establish communication via news releases and other informational means with state PDCA organizations and with allied dairy industry entities such as the National Dairy Herd Improvement Association, the National Association of Animal Breeders and the National Milk Producers Federation. The Secretary was directed to make at least one trip this year to Washington, D.C. to convey the mission plan and purposes of PDCA to public and private dairy industry entities. In particular, PDCA pledges on going support to the goals and objectives of the National Dairy Board.

Resolutions were adopted calling for the inclusion of cow indentification numbers on reports produced by Dairy Records Processing Centers, calling for the reporting of calf abnormalities to the respective dairy breed registry associations, opposing inclusion of all embryo transfer and recovery procedures within the Veterinary Practices Act, and commending Irving E. Nichols of Peterborough, New Hampshire for his 16 years of exemplary service to the dairy industry as PDCA secretary-treasurer.

Robert H. Rumler, former CEO of the Holstein Association and Agribusiness Consultant, presented his views on the dairy situation and the Washington scene in an informative and thought provoking talk.

Ed Drewitz, a Brown Swiss breeder from Faribault, Minnesota, was elected PDCA president while Stuart Rowe, a Milking Shorthorn breeder from Davis, California, was elected vice president.

The PDCA Board of Directors will hold its summer meeting on July 27 in conjunction with the annual meeting of the National Association of Animal Breeders in Breckenridge, Colorado. The 1987 PDCA Annual Meeting will be held February 20-21 in Columbus, Ohio.

Register NOW to take part in the June AGCC Convention.

LAKE CENTRAL GUERNSEY SIRES
Developers of 1G156 Future PD +$109 and 7G201 Milestone PD +$79.

We are pleased to own or have bred six high-CPI cows
WIN CREST FARM
KEN WINTERS FAMILY
Route 1, Box 326, Mabton, WA 98935
Telephone (509) 894-4035

Projected To 1,282F
FAMILY HILL ROE SOPHIA (VG-85)
4-03 109D 6,400M 9.1% 588F RIP
Proj. 305D 13,570M 1,282F
ME 177% of herd. Has a heifer calf by Golden Meadows Cappy. Now bred to Ron.
Pat Mar Ranch
JO JO MILLER
P.O. Box 206, Los Alamos, CA 93440

NELLS GLOW
GUERNSEYS
DENNIS AND JEANIE NELSON
19468 Williams Ave.
Hilmar, CA 95324
(209) 632-6237
Visitors Welcome

NESLEKCIM NE FARMS
Max Mickelsen And Ernie Nunes
Don Davis-Herdsman
2400 Pepper Road, Petaluma, CA 94952
Telephone (707) 763-4155 or 795-5083

Our Pick Of The Month
LAZY K GENERATES TOFFY (VG-87)
2-04 322D 21,260M 5.0% 1,040F RIP
By Generator. Her dam was an EX Igor daughter. Owned by Karla Stockli.
CIRCLE (R) GUERNSEYS
11304 Avenue 18, Chowchilla, CA 93610
RONNIE AND TONI RAY
GARY, RANDI AND DAWN
Telephone (209) 665-4541
Visitors Always Welcome

LILY LANE FARM
ERNIE, BEA AND MELINDA BEROUSEK
P.O. Box 851707, Yukon, Oklahoma 73085
Telephone (405) 324-5762

Olympic View Invitational - Aug. 2
OLYMPIC VIEW FARM
656 E. Pole Road, Lynden, WA 98264
MIKE AND HETTIE LANCASTER
Telephone (206) 398-7309
ANDY AND MARLENE LANCASTER
Telephone (206) 354-4276

Our thanks to the Bennett Brothers for purchasing 75 heifers.
1917 ROZELYN FARM 1986
LEON ZWEEGMAN AND FAMILY
9265 Double Ditch Road, Lynden, WA 98264
Telephone (206) 354-4669

Breeding Guernseys To The Beat Of A Different Drummer

In the Northeast there is a coastal, island community called Bar Harbor, Maine that has become famous as a fine summer resort. Within the picture-postcard town lives a gentleman who has become equally as well-known in Northeast Guernsey circles for his ability to breed good cattle and his untiring efforts to help others interested in dairy cattle.

Lloyd Frazier has an enthusiasm and energy for Guernseys that belies his actual age, which is now in the 80s. Today, when not visiting other dairymen, he can be found in his modest island home...ready to 'talk Guernseys' and quietly share the extensive knowledge he has acquired over more than six decades of farming. What impresses others as much as his genial manner is his ability to trace Guernsey bloodlines and pedigrees from memory as precisely as would any history book on the breed itself.

It was in 1922 that Frazier purchased his first Guernsey. He candidly admits that "my father wanted Jerseys and I had been reading about Holsteins in the *World*. Since we didn't agree, we more or less compromised and got Guernseys!"

Unfortunately this first cow never produced a heifer calf. Just two years later he purchased two individuals from Richard Palmer in Fryeburg, Maine. Both were daughters of a cow named Duchess of the Maples. One, in fact, had been sired by her own maternal brother.

These Guernseys, which served as the foundation for the Rougilla herd, were close to the first imports of Guernseys into the United States, tracing directly to English bloodlines. An observation made by the late Bill Cochran, former AGCC fieldman, and Graham Nuite, a breeder in Dexter, Maine, during a visit with Frazier was that Rougilla breeding has been some of the few to be derived so directly from the British Isle and to eventually return to the Isle of Guernsey. The chief influence was through Rougilla Lindley Granada, a bull that was owned by Gordon Wilson in Canada. After becoming the champion male at the 1974 English Royal Fair, he had semen distributed throughout England and the Isle of Guernsey.

In the early 1930s Frazier went to a breeding school to learn artificial insemination procedures. This progressive use of AI in his herd produced what was probably the first calf, a bull, in the state of Maine to result from this practice.

From the very beginning he followed a breeding program that focused on intense linebreeding and inbreeding. Since this required the use of a number of his own herdsires, AI was primarily utilized to bring in outside bloodlines. When selecting bulls from which to use semen, Frazier generally picked those that had been strongly linebred.

As time went on a new wrinkle was added to his self-imposed breeding challenges. While always keeping the emphasis on production predominant, Frazier was seeking to breed cows that had plenty of width through the rump to allow for wide rear udders, as well as good front ends. In 1955 he obtained semen from a Pennsylvania dairyman's polled Guernsey sire, by chance as much as by design. The initial calves that resulted were two heifers with horns and three bulls that were polled. It was through these male calves that the Rougilla polled influence was born. He then used this to develop one of the few and best groups of polled Guernseys in the country.

One of his first polled bulls, Flying Horse Dorothy General, sired a group of three daughters that averaged more than 500 pounds of butterfat, "back when that was a good record," Frazier remembers. Rougilla Baroness Juno was one of these that became a national class leader for production. She has a granddaughter, Rougilla Gay June, that was fresh again last summer as a 12-year-old cow. This individual is now being used as a cow family foundation in Nuite's Pine View Guernsey herd.

"Where are all these great-uddered cows coming from?" is what a parish show judge asked about Frazier's string several decades ago. At that time a double grandson of Border King, featuring "Coronation," "Green Meadow" and "Langwater" breeding, was stamping a pattern of excellent mammaries on his offspring. As time went on the outcross sires included in his planned breeding program included the more familiar names of Applebrook Fame Corporal and Kellogg Minnies Choice.

Originally from an area of potato farming in Northern Aroostook County, Frazier determined at a young age that he wanted to work with livestock. Although he did not have the opportunity to go through an agricultural educational program in high school, he painstakingly developed his herd at different farms in Trenton and Bar Harbor. When selecting his "Rougilla" prefix, he combined the names of two favorite lines of breeding, Argilla Pretor and Roughwood Splendid.

Since 1947 he marketed the high-solids Guernsey milk to the Hancock County Creamery, a Golden Guernsey dairy on the coast.

Frazier has never been one to keep all of the good Rougilla influence to

Page 60

Thanks

to Lloyd Frazier of Bar Harbor, Maine for making available to us Rougilla Three PX Juno and other good individuals. We are now breeding from the Juno family.

We especially thank Lloyd for his friendship and advice over the years.

Hansen Farms
MR. AND MRS. GARY HANSEN
JON, JONIE AND STACEY
RFD 3, Box 285, Ripley, Maine 04930
Telephone (207) 277-4831

FARAWAY FARM

We pay tribute to Lloyd Frazier of Bar Harbor, Maine for his fine breeding of polled cattle. Lloyd has devoted over 40 years to developing a strain of polled Guernseys with production, type and size. All but six animals in this herd carry Rougilla breeding.

Now offering some nice young females. These would make an excellent foundation for anyone interested in the challenge of breeding good polled Guernseys to carry on Lloyd's good work. Our herd is TB and Bangs accredited, calfhood vaccinated.

CARLETON AND LOUISE ADAMS
RD 2, Brandon, Vermont 05733
Telephone (802) 247-8831

PINE VIEW GUERNSEYS

Building From A Solid Rougilla Foundation

I feel fortunate to have some of the last and best members of the "Belle," the "Pogo" and the "Quilt" families. These individuals represent the pinnacle of success Lloyd Frazier has achieved through 60 years of breeding one of the best farmer/breeder herds in the country.

We are also using a service sire from the "Juno" family to blend this family with our outstanding "Olline" family that already features a 5-time EX and a 3-time EX. We also have the old Rougilla Gay June cow who is looking good.

The best legacies that Lloyd is providing, however, are the continuing opportunites to share in his knowledge of the breed as well as to build on his solid foundation of well-bred Guernseys.

Visitors Always Welcome - A Strictly May-Rose Bred Herd
GRAHAM L. NUITE
RFD 2, Box 130A, Dexter, Maine 04930 • Telephone (207) 924-7597

Two MAINE Families On The Pease Farm

GOLDEN POLLY OF ACADIA
2-04 305D 2X 16,753M 687F ME
Sired by Rougilla Jason of Acadia.

BONNIE C M OF ACADIA
2-03 305D 2X 13,432M 630F ME
Sired by Rougilla Choice Mac.

We thank Lloyd Frazier of Bar Harbor, Maine for the opportunity to purchase these and many other animals. From our point of view, Lloyd has been a real asset to the Guernsey breed. Lloyd made many accomplishments in breeding cattle, and sold cattle with the Guernsey breed's future in mind.

Also On The Farm . . . Selling May 10
BEAVER MEADOWS WHISTLERS PRIDE

Born August 18, 1984. Her dam by Prince Royal has 2-11 305D 2X 15,666M 587F ME. The grandam by Super Star with 7-0 305D 13,978M 592F has over 110,000M to date. This heifer was sired by Jonkar Telestars Pride (an Eastern young sire) and is due September 4 to Able. Take "Pride" in this complete package at "Saturday's Main Event," The Northeast Guernsey Sale, May 10, at the fairgrounds just off I-91 at the Barton, Vermont Exit 25.

MAPLE GROVE FARM

This Message Was Brought To You By
THE J.A. PEASE FAMILY
Box 171
Tunbridge, Vermont 05077
Telephone (802) 889-3452

Looking At Heat Detection As An Investment

By Dr. Richard Lenz, Director of Production and Research

Accurate detection of estrus (heat) is essential for dairy producers to maximize the benefits derived from using artificial insemination. A large portion of reproductive inefficiency can be attributed to a poor heat detection program. Approximately 50 percent of all physiological heats are undetected by livestock producers. In addition, research based on measuring the levels of the hormone progesterone in milk on the day of insemination has revealed as many as 20 percent of the cattle presented for insemination are not in heat. This is the result of heat detection errors. In problem herds heat detection errors can reduce conception up to 20 percent. Does your person checking heats make heat detection errors, does he/she miss seeing heats, or do they not take the proper time to observe heats?

Herds with heat detection errors have the following problems:

1. More than five percent to 10 percent of the heat cycles occur between three and 17 days.
2. More than five percent to 10 percent of the cows bred one day and then again two to three days later.
3. More than 10 percent of the breeding cycles are in the 25 to 35 day range.
4. Cows checked pregnant to a service earlier than the last one recorded.
5. Cows giving birth to normal calves three to six weeks before they are expected to calve.

Herds with missed heats have the following characteristics:

1. Few heats recorded before first service.
2. First service more than 80 days after calving.
3. More than 25 percent to 30 percent of the intervals between breedings are longer than 25 days.
4. More than 10 percent to 15 percent of the cows open at a 40 to 60 day pregnancy check.

If heat detection is a major problem in your reproductive management program, here are some components which are necessary to be successful:

1. Identify all cattle so they have a permanent place in your record book.
2. A good identification program compliments a good record keeping system. A 21-day reproduction calendar can aid in this record keeping.
3. Know the signs of heat.
4. Take adequate time to observe heat in your herd. Almost 70 percent of all mounts occur between 6:00 p.m. and 6:00 a.m. For best results, animals should be observed as late in the day and as early in the morning as possible. Do not feed animals while watching for heat. Take a least 30 minutes when looking for animals in heat. Watch your cattle, do not do chores too.

The following table illustrates how heat detection and breeding efficiency affect the conception rate of cows actually in heat.

Percent Conception

Breeding Efficiency (%)	Heat Detection Efficiency (%) 90	80	70	60	50
90	81	72	63	54	45
80	72	64	72	48	40
70	63	56	49	42	35
60	54	48	42	36	30
50	45	40	35	36	25
40	36	32	28	24	20

If in one day 10 cows are in heat and seven are identified, you have a 70 percent heat detection efficiency. Similarly, if one inseminates 10 cows and seven conceive, one has a 70 percent breeding efficiency. However, when incorporating both values on the chart only 49 percent of the cattle in heat that day, will conceive.

Reproductive inefficiency is not an out-of-pocket expense to farmers. Articles report anywhere from $3 to $5 per cow per day is lost for each day beyond the calving interval of 12.5 months. That results in $63 to $105 per missed heat cycle per cow or in a herd of 50 cows, letting each cow go one extra cycle, $3,150 to $5,250 loss of income. If you paid that out in cash, I bet you would pay more attention to your heat detection program. Your heat detection program is an investment that will pay off.

Reprinted from the December 1984 Sire Power News.

An Active Member Of
Lake Central Guernsey Sires
WALNUT MANOR FARM
STEVE AND DALE KIRKLIN
8792 E. ML Ave., Kalamazoo, MI 49001
Telephone (616) 381-2774
Take exit 85 from I-94, S to 1st 4 corners, W 2 miles.

Correction Notice

Please note that the PDT for FLF B Maverick Daphne Dusty should be +0.2 rather than +2.00 as indicated in the ABS ad on page D15 of The March 25 issue.

FRAZIER from page 58

himself. Even though he did not sell a great deal of stock to established breeders, he readily admits that 4-H has been a 'weak spot' with him. "At one time I had 400 head of Guernseys scattered around," he says. Others are quick to point out that it has always been easier for Frazier to lend or give calves to youngsters than to sell them.

"I believe that the Guernsey breed has offered more to the beginner than any other breed," Frazier says, quoting from an advertisement he had placed in the *Journal* years ago. "With Guernseys people can have almost anything they want...more size, more production or a combination. It has been a satisfaction to see Guernseys pushed to produce from 35,000 to 38,000 pounds of milk. And with this, you still have a quality product."

When reflecting on his herd over the years, Frazier says that every individual has had a reason for staying in the lineup. Some of these high-producing cows also found their way to the tanbark on occasion. He did restrict his involvement on the show circuit to Maine since, "we were farming, trying to make a living and couldn't be gone too long." Although one of the most congenial people one could meet, Frazier readily admits with a smile, "when I went into the show ring, I had no friends."

But one of the cows that made a lot of friends for herself through her offspring was Prince Royals Bona. On both sides of her pedigree she traced back to Duchess of the Maples. Her granddaughter (by her son and out of one of her daughters), in turn, is considered by Frazier to have been one of the greatest cows ever in the herd. She was the foundation for the Rougilla "Belle," "Bona," "Blondie" and "Bonnie" lines that are now found in a number of herds in New England.

"Breeding cattle is just like straddling the fence," Frazier thoughtfully says. "You've got to get off on one side or the other. And, you'd better get off on the side that you think is the best and stay there." He adds that that is where intensive linebreeding has paid off for him.

His program over the years involved buying, on occasion, the very best linebred herdsire that he could afford. Then he would raise sons of this sire to which he would breed members of the good cow families. "In fact, some of my best cattle were those from mating half-brothers and half-sisters," he remembers. "It took some time and a lot of study."

When asked what he might change if he had another opportunity to breed the herd again, he acknowledges, "the polled influence sort of upset everything for awhile, but I don't know if I would have changed anything."

Although Frazier is no longer actively breeding cows, he is frequently contacted by area breeders for advice and recommendations. He is up-to-date on current events as is reflected in his comment, "until the dairy situation is straightened out, it will not be a good time for *any* breed."

"I still believe that the Guernsey breed has a tremendous future," he firmly says. "All you have to do is pick up the *Journal* to see the type and production we are coming across with today. The future really depends on the youngsters who are taking over now," he concludes optimistically.

National Class Leaders

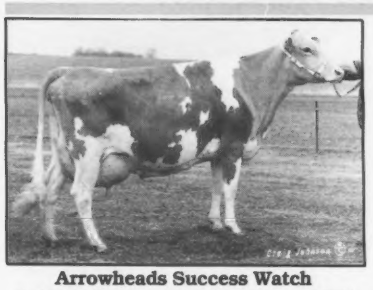

Arrowheads Success Watch
4-07 363D 2X 24,600M 5.6% 1,366F*

A senior four-year-old cow, Arrowheads Success Watch has completed a 363-day lactation of 1,366 pounds of butterfat which places her third in the nation in her age group. Her 305-day record of 1,143 pounds of butterfat was a national class-leading one in the senior four-year-old category. This Vanher Banner Success daughter owned by Clint Laesch of Bloomington, Illinois has an Modified Contemporary Deviation (MCD) of +4,166M +238F +179P. Appraised Excellent, she has January cow indexes of +283M +20F +$50, ranking her in the 93rd percentile for cow index dollar value (CI$).

Dairyman Admiral Shirley
2-02 305D 2X 21,860M* 4.1% 898F

As a junior two-year-old cow Dairyman Admiral Shirley has completed a 305-day lactation of 21,860 pounds of milk that is fifth in her age bracket for milk production. This VG-82, Welcome Choice Admiral daughter has an MCD of +10,988M +306F +197P. Ranking in the 99th percentile for CI$ and 34th in the breed for Cow Performance Index (CPI), she has January indexes of +1,198M +37F +$132, CIT +0.6, CPI +229. Her VG-85 Olympic View B Maverick dam has an MCD of +4,627M +134F and produced 806 pounds of butterfat in her first lactation. This national class leader is owned by W.D. Hoard and Sons, Company of Fort Atkinson, Wisconsin.

Dairyman Choice Dreamy
2-00 305D 2X 15,740M 6.5% 1,024F*

Also owned by W.D. Hoard and Sons, Dairyman Choice Dreamy is fourth as a junior two-year-old cow for 305-day butterfat production with 1,024 pounds. This VG-85 Kellogg Minnies Choice daughter has an MCD of +3,881M +480F +142P as well as January indexes of +413M +41F +$92. In the top one percent of the breed for CI$, she has a CPI of +156 that puts her among the 300-highest Guernseys. She and a maternal sister with more than 900 pounds of butterfat are out of a Maverick dam with over 16,000 pounds of milk. The maternal grandam produced 5-2 355D 20,540M 908F on her way to more than 111,000 pounds of milk.

Danann TC Dawn
4-05 365D 2X 25,960M* 4.1% 1,065F

A junior four-year-old cow, Danann TC Dawn has completed a 365-day lactation of 25,960 pounds of milk which places her sixth in the nation for milk production. A VG-87 Wee Manor Top Command daughter, she has an MCD of +4,681M +98F +31P. Her dam produced records up to 14,160 pounds of milk. This new national class leader is owned by Rolling Prairie Guernseys of Garnavillo, Iowa.

Neslekcim Jupiter Spring ET
3-02 305D 2X 21,560M 5.4% 1,155F*

Neslekcim Jupiter Spring ET, owned by Neslekim Farms of Petaluma, California, is seventh as a junior three-year-old cow for 305-day butterfat production after making 1,155 pounds of butterfat. An 85-point Lone Palm T H Jupiter daughter, she ranks in the 99th percentile for CI$ with January indexes of +502M +34F +$86. On the high-CPI list with a value of +156, she has an MCD of +3,882M +231F. Her VG-85 Western Glow Wistar Premier dam is in the breed's top 300 for CPI and has four records in excess of 1,100 pounds of butterfat. This Gold Star Dam has an MCD of +5,374M +444F. The maternal grandam was appraised VG-82.

Neslekcim WCA Sunrise
2-09 305D 2X 14,620M 6.9% 1,012F*

A senior two-year-old cow, Neslekcim WCA Sunrise is now eighth in her age bracket for butterfat production with 1,012 pounds produced in 305 days. An Admiral daughter, she is also owned by Neslekcim Farms, she is a maternal sister to the class-leading cow immediately preceding. In the 99th percentile for CI$, her January indexes are +517M +50F +$113. She also ranks high on the high-CPI list.

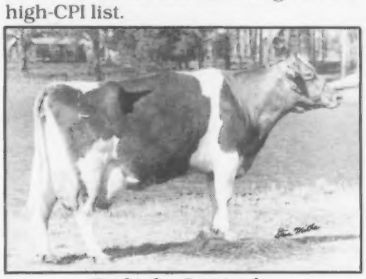

Rudanks Jay Arnie
10-07 365D 2X 28,950M* 4.6% 1,344F*

Rudanks Jay Arnie is first for milk and second for butterfat production in the 10-years-and-over bracket with 28,950 pounds of milk and 1,344 pounds of butterfat in 365 days. This 88-point, Gold Star Dam has lifetime credits to date of 177,590M 4.7% 8,821F. With January indexes of +467M +28F +$74, CPI +126, she is in the breed's 98th percentile for CI$. Bred and owned by Rudolph Mitchell of Saluda, South Carolina, she has an MCD of +7,348M +324F +445P. Her Excellent, Falcons Wistar Patrician daughter has 5-3 305D 2X 19,460M 4.7% 919F 3.8% 730P and has received Gold Star recognition.

WISCONSIN
Profitable Powerful Protein-Producing GUERNSEYS
Our thanks to everyone involved with the WI Spring Sale.
WI GBA, Arnold Knight, Exec. Sec., R. 2, Markesan 53946 • (414) 394-3027

LAESCHLAND CHOICE DORA (VG-86)
2-03 305D 16,819M 5.5% 923F 3.9% 658P
99th Pctle. • Number 111 on the CPI List
YOU could own her maternal sister by Admiral!
Watch for an ad in the May 25 Journal. And watch for "Doll" in Peoria.
LAESCHLAND FARM
PHIL AND JOYCE LAESCH
Route 1, Curtiss, WI 54422 • Telephone (715) 654-5554

Registered Guernseys
LANGMANOR
Tom & Margaret Burlingham
Route 1, Box 50, Palmyra, WI 53156
Telephone (414) 495-2722

DANIEL HINTZ
Professional Hoof Trimming
Preparation For Sales And Appraisals
CEDAR HEDGE GUERNSEYS
R 1, Box 193, Neosho, WI 53059
Telephone (414) 625-3783

Home of six high-CPI cows.
TAG LANE FARM
THOMAS A. GRISWOLD FAMILY
N8934 River Valley Rd., Ixonia, WI 53036
Telephone (414) 261-9067
Plan to visit our herd . . . visitors always welcome.

Florafarm Lindas A Adrian (85)
2-01 305D 12,500M 501F 420P
By Adrian. Bred to Action.
FLORA FARM
THE VANPATTERS • Glen Flora, WI 54526
Harold & Virginia (715) 322-5593
Jim & Ann (715) 322-5570

Beauty View Farm
TOM KONECKY FAMILY
Route 2, Wahoo, Nebraska 68066
Telephone (402) 642-5563
3½ miles West of Wahoo on H92

Strong Cow Families

THE PAM FAMILY — 18 Head

The Highest-Scored Hornet Ever At Acution

CHEDCO T H PAMELA (EX-95, EX-4X) GSD
4-09 358D 21,690M 808F
5-10 365D 21,170M 803F
MCD +2,902M. Due in June to Chedco Contessas Command. Has two daughters selling, including a VG-83 Deacon daughter. Her EX Darimost dam with 842F was out of Chedco Majestys Pam (86) with 1,083F.

Another Excellent Family Member

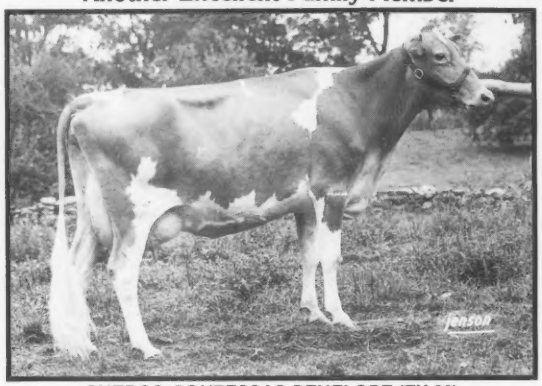

CHEDCO CONTESSAS PENELOPE (EX-90)
6-09 365D 19,650M 4.5% 887F
4-07 312D 17,520M 5.0% 868F
MCD +2,180M +94F +20P. Due in late April to Chedco Vidas Deacon. Has a VG-83 Hornet daughter. Her VG-86 Darimost dam with 1,064F was out of Chedco Majestys Pam (86) with 154,280M.

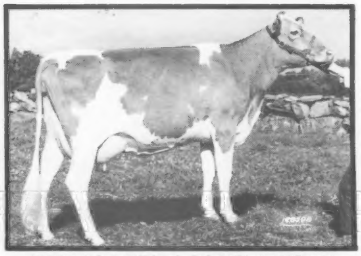

CHEDCO PETALS PAMELA (VG-85)
3-00 311D 17,540M 4.6% 806F
4-00 296D 17,330M 4.3% 748F
MCD +3,508M +134F +65P. Fresh February 11. Her EX Fayvor daughter is at the right. Out of Chedco T H Pamela (above).

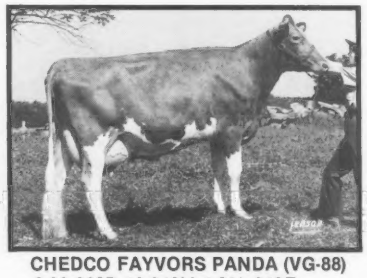

CHEDCO FAYVORS PANDA (VG-88)
2-03 329D 13,340M 4.9% 648F
4-05 305D 13,576M 605F Proj.
Has two Hornet daughters. Due again in August to Hornet. First two-year-old, 1983 MA State Show.

CHEDCO F PAMELA (EX-90 @ 2Y)
2-02 155D 8,107M 4.2% 343F RIP
Proj. 305D 16,940M 689F
Her dam is Chedco Petals Pamela. She and the other family members go back to Franchester Jesting Pam (EX-93).

THE CONTESSA FAMILY — 9 Head

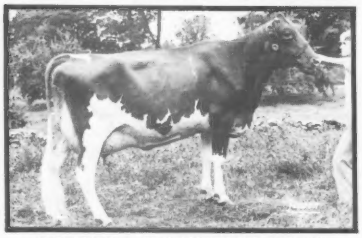

CHEDCO T H CONTESSA (VG-89)
4-10 346D 20,680M 4.5% 930F
MCD +3,080M +83F +146P. Due in November to Chedco Vidas Deacon.

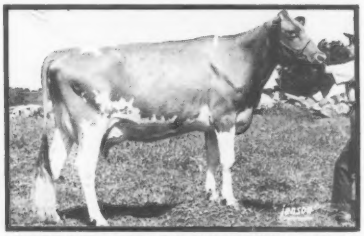

CHEDCO WISTARS CONTESSA (VG-86)
2-03 338D 14,470M 5.0% 718F
A daughter of "T H Contessa." Fresh again in mid-April.

Chedco T H Contessa has four daughters selling, including "Wistars Contessa," a VG-82 Deacon, a Deacon two-year-old and a Telestar summer yearling. Chedco Wistars Contessa has a Big Tex senior yearling heifer that sells.

With the purchase of Manor Dari Contessa (EX-91, EX-5X), 6-5 305D 17,010M 5.0% 852F, as a bred heifer in the 1972 National Heifer Sale, we began breeding the "Contessa" family.

Dominate The Herd

THE ORPHA LOU FAMILY — 6 Head

A Third-Generation Excellent

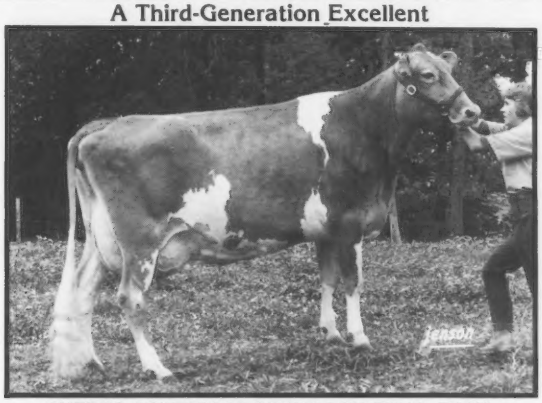

CHEDCO CONTESSAS ORPHA LOU (EX-93, EX-3X)
3-00 309D 14,830M 4.7% 692F
4-11 305D 15,926M 752F Proj.
MCD +1,761M +75F +56P. Due in June to Hornet. Has two Hornet daughters selling, one of which is VG-87. Gr. champ, 1984 MA State Show. Her EX-92 dam with 818F is from an EX Darimost with over 100,000M.

Another Excellent Top Hornet

CHEDCO T H ORPHA LOU (EX-90)
2-00 306D 15,060M 4.1% 618F
4-01 335D 19,750M 4.1% 808F
MCD +1,787M. Due in May to Telestar. Also selling her Telestar junior yearling. Her VG-81 Fayvor dam produced 663F. The EX-93 grandam is the same cow as Contessas Orpha Lou's dam.

THE NOVEL FAMILY

Selling This Four-Time Excellent

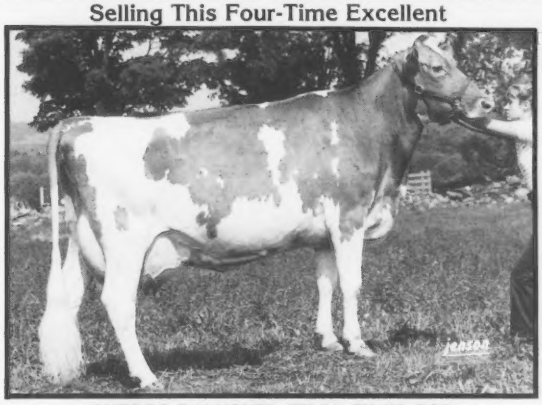

CHEDCO T H NOVEL (EX-91, EX-4X) GSD
3-06 344D 19,640M 4.7% 920F
4-07 305D 19,330M 4.6% 896F
MCD +3,998M +154F +60P. Due in September to Telestar. Has daughters by Deacon and Chedco Contessas Command. Also selling her June 1985 Telestar son.

The Start Of The "Novel" Family

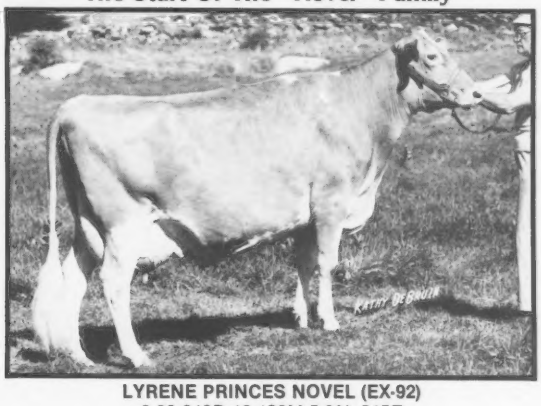

LYRENE PRINCES NOVEL (EX-92)
3-06 319D 16,190M 5.0% 815F
4-06 308D 15,520M 5.0% 769F
In 1972 we purchased her in the Lyrene Dispersal. She is the grandam of "T H Novel." Prior to the dispersal Lyle Hunsberger had bred many top cows from this family.

Sires Represented

Clovelly Top Hornet - 33
Lyrene Wistar Deacon - 15
Chedco Contessas Command - 13
Housleys Dari Fayvor - 10
Chedco Vidas Deacon - 9
Western Glow Darimost - 6
Co Hill Farms T H Big Tex - 4
Chedco Petals Prince - 4

In The Milking String —

THE HOLLYHOCK FAMILY — 11 Head

One Of The 1st First-Lactation Excellents

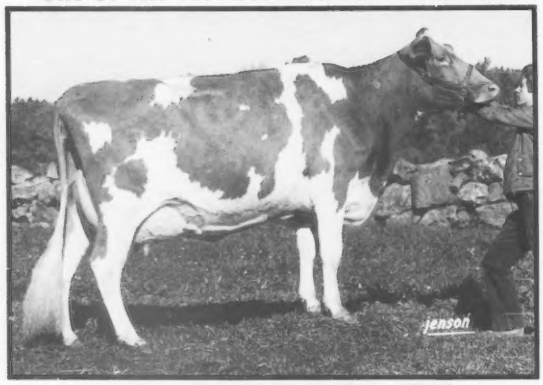

CHEDCO HORNETS HILDA (EX-91, EX-3X)
2-06 322D 12,690M 4.4% 562F
3-07 305D 13,577M 554F Proj.

Due in September to Chedco Vidas Deacon. She will be one to watch for at the national shows. Has a Vidas Deacon senior calf selling. Her VG-81 May Rose Prince dam had 789F.

An Excellent Full Sister

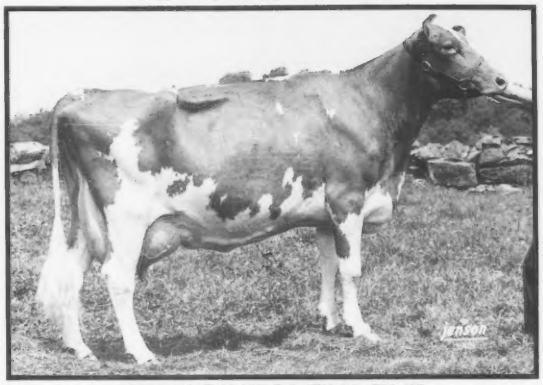

CHEDCO T H HILDA (EX-92, EX-4X)
3-01 341D 13,390M 4.4% 593F
7-11 305D 14,384M 600F Proj.

Due in November to Chedco Vidas Deacon. Sired by Top Hornet. Her VG-86 grandam produced over 150,000M and had a daughter with 20,290M.

THE MAMBY FAMILY — 14 Head

CHEDCO PETALS MATIE (VG-86)
4-10 365D 18,130M 5.5% 996F
6-00 365D 15,040M 5.4% 808F

Fresh in January. By Chedco Petals Prince. Daughters by Hornet and Chedco Contessas Command also sell. Her Darimost dam with 846F is out of an EX-91 cow with 1,054F.

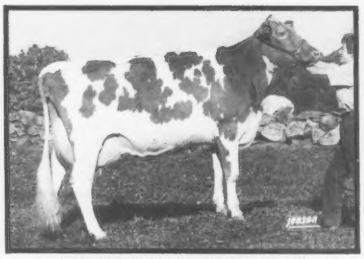

CHEDCO TH MAMIE (VG-88)
2-00 324D 14,790M 4.1% 606F

Fresh again last September. 1985 HM All-American Sr. Two-Year-Old Cow. MCD +2,809M +13F +36P. By Hornet. A potential third-generation Excellent. Her dam with 792F is out of an EX-91 cow with 819F.

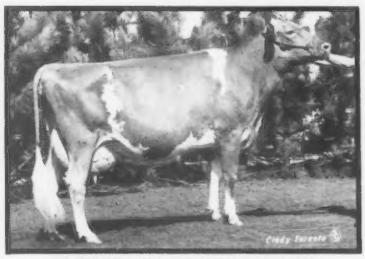

CHEDCO T H MAXINE (EX-93)
2-11 365D 3X 26,090M* 6.7% 1,737F*

World leader for butterfat production. Three-time All-American. Her dam was a maternal sister to Mamie's dam. Owned by Rogelio Muyshondt and Donald and David Alexander, Lynn, IN.

Outstanding Type And Production

Current Herd Average - 14,074M 4.6% 650F - Including 16 First-Calf Heifers
1984 DHIR LA 52 Cows 15,127M 4.5% 685F - +1,882M +84F Above Breed Average

The dams of the animals selling include 38 EX, 73 VG, 2 D

— 13 Excellent, 33 Very Good

EX-93

Another From The "Hollyhock" Family

CHEDCO CONTESSAS HALLIE (VG-87)
2-05 303D 14,490M 5.2% 748F
4-04 365D 17,360M 5.1% 888F

By Chedco Contessas Command. Due just before the sale to Chedco Vidas Deacon. A maternal sister to the cows at the left. Also selligg her VG-88 Fayvor daughter.

1985 HM All-American Aged Cow

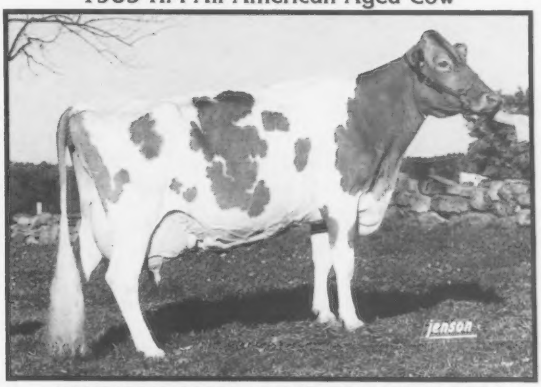

HOMESTEED DERBY LOUISE (EX-93, EX-3X) GSD
6-04 365D 18,740M 804F
7-07 305D 18,612M 823F Proj.

MCD +4,711M +167F +104P. Due in November to Chedco Vidas Deacon. Has a T H Emory jr. two-year-old daughter and a Chedco Vidas Deacon son selling. Her VG-83 Fayvor dam had 940F.

THE EGRETTE FAMILY — 10 Head

CHEDCO T H EGRETTE (VG-89)
3-03 296D 16,380M 4.6% 757F
4-02 365D 19,480M 4.3% 847F

MCD +3,588M +120F +88P. Due in November to Telestar. Her VG-88 Darimost dam produced 965F. The VG-85 grandam had over 130,000M. The next dam was VG-86.

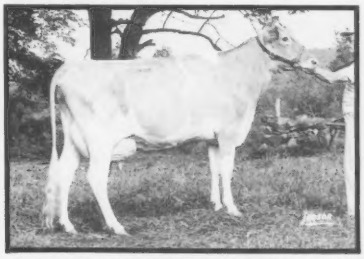

CHEDCO DARIMOST EGRETTE (VG-88)
7-01 365D 19,650M 4.9% 965F
8-09 333D 18,560M 4.8% 884F

MCD +1,582M +82F +43P. The dam of "T H Egrette." Fresh in late January and milking well as a 10-year-old cow. Also has a VG-83 daughter by Chedco Contessas Command.

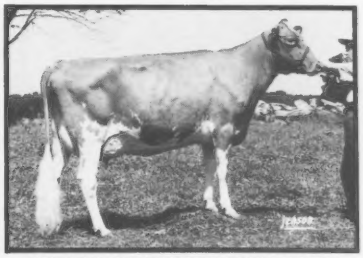

CHEDCO WISTARS YVETTE (VG-80)
2-05 305D 11,690M 5.5% 646F
3-07 334D 13,740M 5.2% 714F

Due on May 9. Has two VG sisters, one that is VG-89 with over 15,000M. Their VG-85 Darimost dam produced 118,940M 5.2% 6,135F. The next two dams are both VG.

Sale Details

There will be a complimentary pre-sale get-together at Chedco Farm on the evening of June 3. To get to the farm, take exit 26 off I-495. Approximately 50 miles from Logan Airport in Boston.

Sale Headquarters: Holiday Inn, 265 Lakeside Avenue, Marlboro, MA, (617) 481-3000. Located at Exit 24A of I-495 at intersection with Route 20. Write early to receive special rates.

Chedco Farm Complete Dispersal

Wednesday, June 4, 1986 • 11:15 a.m. • Berlin, Massachusetts

THE VICKY FAMILY — 16 Head

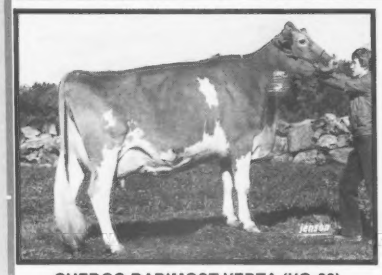

CHEDCO DARIMOST VERTA (VG-88)
2-04 365D 15,490M 4.8% 747F
3-10 253D 13,059M 4.5% 588F RIP
Due in November to Captain. Res. gr. champ., 1984 MA State Show; 1st 4-year-old, 1985 MA State Show. Her VG-86 Hornet dam has 17,560M. The VG-83 grandam had 155,990M.

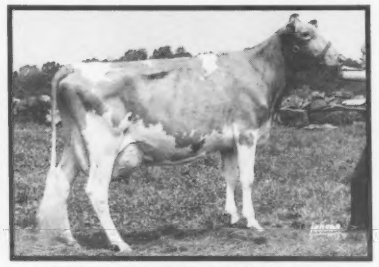

CHEDCO DEACONS VICTORIA (VG-86)
4-00 316D 17,090M 5.4% 917F
6-00 305D 16,610M 5.1% 849F
Due in September to Hornet. Her VG-85 Hornet daughter sells, along with her Hornet jr. two-year-old and her Hornet jr. yearling. Her VG-83 Darimost dam is out of an EX-93 cow.

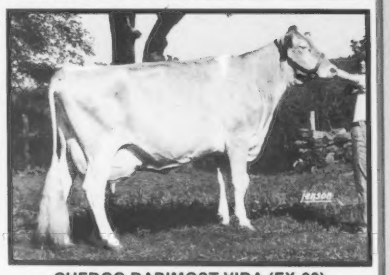

CHEDCO DARIMOST VIDA (EX-90)
5-00 305D 15,710M 5.1% 801F
4-00 305D 15,490M 5.0% 781F
Lifetime over 142,000M. Although not selling herself, her son, Chedco Vidas Deacon, has nine daughters selling. Her Hornet and Deacon daughters and a Chedco Prince granddaughter sell.

SIRED BY TOP CHEDCO BULLS

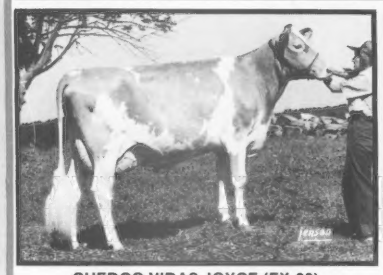

CHEDCO VIDAS JOYCE (EX-90)
2-04 340D 16,440M 4.7% 773F
3-05 352D 16,170M 4.9% 796F
MCD +1,222M +78F +70P. Fresh in March by Chedco Vidas Deacon. 1984 HM All-American Senior Two-Year-Old Cow. Her Burgers Place Billy dam is out of a VG-85 cow.

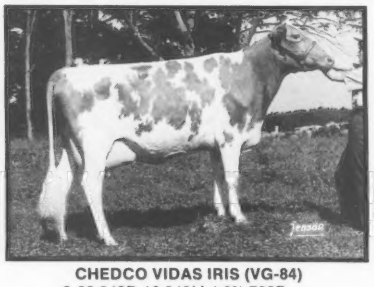

CHEDCO VIDAS IRIS (VG-84)
2-09 349D 16,040M 4.6% 732F
3-11 197D 11,436M 4.6% 528F RIP
MCD +844M +28F +33P. By Chedco Vidas Deacon. Second two-year-old, 1984 MA State Show. Her Chedco Hollys Wistar dam was out of a VG-82 cow with 926F. Iris's Chedco Contessas Command daughter sells.

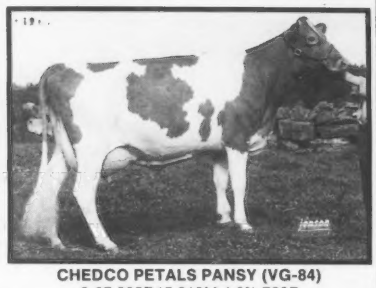

CHEDCO PETALS PANSY (VG-84)
2-07 305D15,810M 4.6% 729F
3-11 319D 15,460M 4.6% 705F
By Chedco Petals Prince. Her VG-85 Darimost dam was out of an EX-91 individual with 103,220M 4.7% 4,829F. Fresh in April. Also selling her granddaughter by Deacon.

Federal Accredited Number 100024
State Bangs Free Number 20• Bangs Vaccinated

This nationally recognized herd has produced a multitude of All-American nominees and winners over the years. In 1985 Chedco exhibited an Honorable Mention Sr. Two-Year-Old, an Honorable Mention Aged Cow, the Honorable Mention Exhibitor's Herd and an Honorable Mention Best Three Females . . . all with minimum tanbark exposure. Chedco also bred the All-American Aged Cow and Jr. All-American Jr. Two-Year-Old.

Owner
CHEDCO FARM
Estate of Charles E. Cotting
Andrew C. Warner, Herd Manager
Route 62, Berlin, Massachusetts 01503
Telephone (617) 838-2861

For Catalogs Contact Sale Manager
THE MERRYMAN COMPANY
John B. Merryman
P.O. Box 566, Sparks, Maryland 21152
Office (301) 771-4625• Home (301) 771-4624
Assisted By Richard Merritt (203) 677-1583

1986

Great Cow Contest

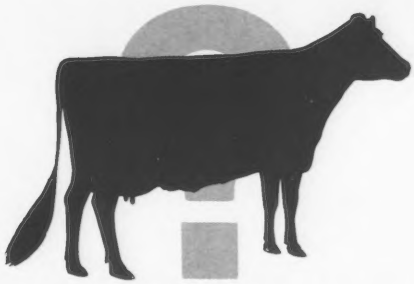

The Guernsey breed has had some great cows throughout its history. Which one is the greatest? Here is a chance for you to help determine which cow is the "greatest" in Guernsey history to date.

- Anyone may nominate one of more of his cows (no limit) by placing an advertisement (one-quarter-page minimum) on each cow in the June 25 *Journal*. The contest can include any Guernsey cow, living or not, that has been registered by the AGCC.
- The June 25 issue will contain an official ballot for *Journal* subscribers to vote for the top 10 finalists. Reproductions of the official ballot will not be accepted. The ballots must be postmarked by August 1, 1986.
- Background on and pictures of the 10 finalists will appear in the October 25 *Journal*. An advertisement (one-half-page minimum) on each of the 10 finalists will be placed by the owner in this same issue.
- The October 25 issue will also contain an official ballot for subscribers to vote for their choices from among the 10 finalists. Reproductions of the official ballot will not be accepted. Ballots must be postmarked by December 1, 1986.
- The voting results for the Guernsey breed's Great Cow will be published in the February 5, 1987 issue.
- Award plaques will be presented to the owners of the winner and four runners-up.

The *Journal* staff will be pleased to help you prepare an advertisement honoring your nomination(s) for the Great Cow Contest. *Contact the office by May 1 to reserve your space!*

Only Journal subscribers can vote!

To help determine the Greatest Guernsey Cow, you will need to be a subscriber of the *Guernsey Breeders' Journal*. Only the official ballots provided in the *Journal* will be accepted. So, start your subscription today. In the U.S. a subscription is $10 for one year or $25 for three years. Foreign subscriptions are $11 each.

For More Details Contact

Guernsey Breeders' Journal

P.O. Box 27410, Columbus, Ohio 43227-0401
Telephone (614) 864-2409

ALCHRIST FARM
Thanks to Kristen Molnau for purchasing Alchrist Fay Janna at the 1986 MN Calf Sale.
PHIL, EDIE AND WES TENNIS
Hayward, MN 56043 • (507) 256-4256

FLOR-VICK FARM
VICTOR KLAUSTERMEIER & SONS
Route 1, Box 43
Lester Prairie, MN 55354
Telephone (612) 395-2479

Love Our Guernseys
All 175 Of Them
GETZKOW GUERNSEY FARM
Fred and Jim Getzkow & Family
Route 1, Eden Valley, MN 55329
Telephone (612) 453-2665

EDGEWATER MEADOWS
High-Producing Registered Guernseys
TOM AND NORVILLE LUEBKE
5385 Co Rd 123
Mayer, MN 55360
Telephone (612) 657-2149

March 1986 RHA 50 Cows
12,133M 5.0% 601F 3.6% 442P
Visitors Welcome
1944 **GREEN HILL FARM** 1986
KENNY AND JOYCE OLSEN FAMILY
Route 2, Box 885, Barnum, Minnesota 55707
Telephone (218) 389-6526

CPI +172 = CPI Ranking #158
THREE CLIFFS CHOICE HELEN (87)
2-04 351D 14,580M 4.7% 692F
HAVANA HEIGHTS FARM
The Bruce Larson Family
Route 1, Box 116, Claremont, MN 55924
Telephone (507) 528-2383

VIRLORN
GUERNSEY FARM
LOREN DAMMANN AND FAMILY
Route 1, Box 117, Plato, Minnesota 55370
Telephone (612) 238-2168
Visitors Welcome-Four miles South of Plato

Our thanks to those housing young sires. Without you, there would be no program.
KNIFE LAKE
GUERNSEY FARM
Route 3, Mora, Minnesota 55051
Barton and June Heitke (612) 679-4694
Neill and Helen Heitke (612) 679-2399

Home of "Iris" and "Ivy" . . . members of April's high-CPI list.
Maple Leaf Farm
RUSSELL J. WIRT AND FAMILY
Route 1, Box 45
Lewiston, Minnesota 55952
Telephone (507) 523-3723

Meetings

Breeders receiving district production awards were (L-R) Arlyn Hempeler, Dan Walther, William Graf, Stan Gable, Dave Bolin and Teri Weiss, representing Allan Bentley.

Iowa State Meeting

By Vernon Winterhof

Sixty breeders were on hand when District Seven hosted the Iowa GBA's annual meeting on January 25 in Storm Lake. President Jim Larssen of Long Grove conducted the business meeting. One of the major decisions made was to have the AGCC's Guernsey Marketing Service manage this year's Cornbelt Classic Sale.

In his comments Phil Tennis, AGCC director from Hayward, Minnesota, praised Iowans for their past accomplishments and introduced GMS Marketing Specialist Ron Sersland.

Also during the morning several women participated in a microwave cooking demonstration featuring dairy foods shown by Jacqueline Gable of Hartley.

After lunch, Mike and Mary Earll entered with music featuring original 'dairy' lyrics. Guest Speaker Brad Greiman, Algon FFA instructor, made a humorous presentation about agricultural concerns. Bill Richards of Allied Labs in Ames made comments on recent developments in testing for Johne's Disease.

Newly elected junior association president, Jim Orth of Waverly, introduced the officers for 1986, including Nicki Bingham of Plainfield, vice president and Tracy Heinemann of Readlyn, secretary-treasurer. This year is also Iowa's turn to host the Tri-State Camp.

The Allan Bentley family of Suneslope Farm in Ames extended an invitation for the state picnic on June 28.

Iowa Guernsey Princess Wanda Drees of Farley crowned her successor, Janece Winterhof, the 18-year-old daughter of Vernon and Suzanne Winterhof of Aurelia.

Next on the program was long-time AGCC field representative, Les Peckham of Fort Atkinson, Wisconsin. Peckham gave an inspiring overture encouraging members to keep registration papers up-to-date, advertise regularly in the *Guernsey Breeders' Journal* and to attend the AGCC annual meeting in Peoria, Illinois.

Honored as the Outstanding Guernsey Youth was Kevin Fossum, the son of Mr. and Mrs. Arlyn Fossum of Sunrise Valley Farms in Waterville. Dave Bolin, owner of Beaver Creek Farm in Clarksville, was chosen as the Outstanding Young Guernsey Farmer. Selected as the Pioneer Iowa Guernsey Breeder was a man who had purchased his first Guernsey in 1929 and still milked one today, J. Leonard Johnson of Terril.

Rolling Prairie Guernseys of Garnavillo garnered four silver trays for outstanding production, including high herd for milk and butterfat with 14,829M 4.7% 698F on 78 cows, the high cow for milk with 25,510M and the top cow for butterfat with 1,043F. The high protein herd recognition was bestowed upon Idle Neer Farm in Letts.

The high-producing cow in each of the districts belonged to Rolling Prairie Guernseys, William A. Graf of Epworth, Donald Sywassink, Beaver Creek Farm, Allan Bentley and Robert and Stan Gable of Hartley.

Those selected as officers for 1986 were Jim Larssen, president; Gary Vos of Newton, vice president and Vernon Winterhof, secretary-treasurer. John Arnold of Waverly was also elected director at-large for a three-year term.

Virginia State Meeting

The Fort Magruder Inn and Conference Center in Williamsburg was the site for the Virginia Guernsey Breeders' Association's annual meeting on January 30. President Dan Brubaker of Harrisonburg presided over the meeting which included 33 breeders.

The day's featured speaker was AGCC Executive Secretary-Treasurer J.F. Cavanaugh.

State production trophies were given based on 305-day, two-time records as follows: Bergey's Dairy Farm, Inc., Chesapeake, Bergeys Choice Kutie, 2-7 17,012M 595F, Pur Sangs Fashion Hopeful, 3-0 15,842M 684F and Bergeys Maverick Martha, 4-3 18,731M 713F; John H. Crowgey, Jr., Wytheville, Ham Farm B Mays Wilma, 7-5 18,129M 720F. The herds exceeding the 1985 state breed average for milk production consisted of Hamhurst Associates from Burkeville with 14,703M 653F on 53 cows; E. Lyle Clark, Jr. of Stuart; Pur Sang Dairy Farm, Inc. from Suffolk; John H. Crowgey, Jr.; John C. Smith of Harrisonburg; Bergey's Dairy Farm, Inc.; E. Cline Brubaker from Rocky Mount and James F. Heizer of Greenville.

Robert Buehler, manager of Southern States Dairy and Livestock Feed Services, presented Mark Newbill of Wirtz the junior production trophy for FLF Command Lilac Loretta with 5-9 305D 13,214M 483F. The 1985 Virginia State Fair Herdsman's Trophy also went to Wirtz with the Jack Newbill family of Forest Lake Farm.

Four individuals had tied for first place at the 1985 Field Day Judging Contest held at Quail Lane Farm in Harrisonburg. Receiving a Guernsey mug for their efforts were Mrs. Zane Shull of Mt. Crawford; Mrs. Yvonne Wampler and Wayne Wampler of Ferrum; and Richard Wampler of Rocky Mount.

Last year's slate of officers was re-elected to serve for another year, including President Dan Brubaker, Vice President Richard O. Carden of Cumberland, Secretary-Treasurer Jack Newbill and Assistant Secretary Jacqueline C. Everett of Richmond.

Michigan State Meeting

On February 1 Michigan Guernsey en-

thusiasts met for their association's annual meeting at Smith Hall in St. Johns.

President Walter Frahm from Frankenmuth called the meeting to order with Elton Smith of Caledonia offering the invocation. Albert Ruhlig from Dexter gave the secretary's report. The financial summary was provided by Warren Watson of Hemlock.

New directors elected to replace those whose terms had expired included Marvin Lindberg of Cooperville, Rich Sanborn from Manitou Beach, Robert Thurow of Scottville, Jim Slavik from Ashley and Dwaine Patton of Albion. Walter Frahm was re-elected to represent the group on the Lake Central Guernsey Sires board.

Elton Smith reported on the Food Security Act of 1985.

The Michigan GBA agreed to donate $100 to help sponsor the 1986 NJS-Louisville. District shows were set for July 17 in Fowlerville and July 30 in Fremont. The state sale will be held on July 12. The state show at the Michigan State Fair will be August 29.

AGCC Director Ralph Turley and AGCC Fieldman Ed Wright shared comments on the national Guernsey scene.

Robert Taylor of Belding was elected president of the junior association, while Hope Fyrciak of Fowlerville will serve as its secretary-treasurer.

Gordon Turner of Sun Dale Farm in Hemlock, Michigan had the high herd average for 1985 with 18 cows averaging 14,537 pounds of milk and 609 pounds of butterfat. Ron Wood of Maple Wood Farm in Scottville owned the high Guernsey cow for milk production. The top cow for butterfat production was owned by Schutte Farm from McBain. The most improved average for 1985 was that of Bob Thurow from Scottville, with 52 cows 13,801M 616F representing an increase of +735M and +57F.

Other production winners included Dendel's Orchards in Allegan and Walnut Farms in Kalamazoo.

Wisconsin State Meeting

The two-day convention of the Wisconsin GBA took place on February 7-8 in Rice Lake. The Convention Sale which averaged $643.75 on 16 animals (see complete sale summary in this issue) started the weekend activity.

Saturday morning's youth brunch opened with Darrel Clark from Viola, president of the Wisconsin Junior GBA, giving the invocation. Rice Lake Mayor Alan Arnold followed with a welcome message to the conventiongoers. Betsy Jones, 1985 Wisconsin Guernsey Princess from Wauzeka, introduced this year's princess candidates. Other royalty on hand included Alice in Dairyland Lisa Hoesly.

The 4-H Dairy Scholarship winner, Kevin Griswold of Ixonia, reported on his trip to the National Dairy Conference in Madison last October.

Three junior breeders were then recognized for their achievements at the state fair junior show. Todd Schomburg of West Salem won the Wilbur Becker Award for best exhibitor and the Wes Acres award for senior showmanship. Tim Vilter of Hartland collected the Sherburne Prairie Award for grand champion female and the Fauver Hill Award for the animal shown the most consecutive years. Paul Hutchenreuter of Sparta garnered the Level Green Award for junior showmanship.

The Outstanding Guernsey Youth Award presentation was made by Tom McKittrick, University of Wisconsin-Madison Dairy Youth Specialist, to Julie Engel of Shawano.

The brunch came to a close following comments from Guest Speaker Dr. James Pannier from the University of Wisconsin-Barron Center.

Wisconsin GBA President Dale Jensen of Amery called the annual meeting to order at 1:30 p.m. Edward Dosch of Richland Center called the roll. The reading of last year's meeting minutes by Executive Secretary-Treasurer Arnold Knight of Markesan followed. A complete year-end financial report was given by Treasurer Gerald Borgwardt of Manitowoc, with Arnold Knight again returning to the podium for the secretary's address. Rounding out committee reports was Phil Laesch of Curtiss with an update on the Wisconsin GBA sire-sampling program.

Guest Speaker Calvin Covington, assistant secretary-treasurer of National All-Jersey, Inc. from Columbus, Ohio, spoke on the past, present and future of equity pricing. Covington commended the efforts of the group over the past 10 years for helping to increase the number of cheese plants paying component pricing premiums from three to 150. He urged the 200 Guernsey enthusiasts present to continue promotional efforts for even more equity pricing.

Messages from AGCC Fieldman Les Peckham of Fort Atkinson, Pete Knigge, AGCC director from Omro, and AGCC Executive Secretary-Treasurer J. F. Cavanaugh were given before the introduction of David Brandel of Fond du Lac and Phil Sherry of Viroqua as new state directors.

Pastor Robert Berg from the Georgetown Lutheran Church led the group in the invocation before the evening awards banquet. Lenore Berg provided the dinner music, while the Vigortone quartet, Midnight Watchman from Mondovi, enter-

Page 70

Bla-Arl Guernseys
THE CROSSERS
10774 Gavers Road, Hanoverton, Ohio 44423
Telephone (216) 223-2169
Joy-Mist Guernseys
CHARLES HARRIS & FAMILY
33654 King Road, Salem, Ohio 44460
Telephone (216) 222-1553

When you next are looking for top Guernseys, be sure to look for the Bigger, Better, Buckeye-Bred Brand!
Ohio Guernsey Breeders' Assn.
1030 Marion Road, Mansfield, OH 44906
Telephone (419) 756-2571

Oberland Farms
11177 Kinsman Road, Box 207
Newbury, Ohio 44065
Telephone (216) 564-5457
13 miles East of I-271 on Route 87
Visitors always welcome!

Thanks to the buyers of our consignments at the OH Spring Sale.
R-WAY GUERNSEYS
REED & JANET BATES & FAMILY
5029 SR 305, Southington, OH 44470
Telephone (216) 898-7195

Watch for our May ad featuring our National Sale consignment
Raemelton Farm Dairy
1030 Marion Road, Mansfield, Ohio 44906
Roger A. Black, Owner • Ralph E. Turley, Manager
Jeff Turley, Assistant Manager • Telephone (419) 756-2571

DA-BREN FARMS
RICHARD & BERNITA SHOWALTER
Route 2, Box 117, Convoy, OH 45832
Telephone (419) 749-2352
Jim Oechsle • Herdsman

WANTED
Housleys Dari Fayvor Semen
MAPLE LANE FARM
BRYAN AND DIANA WOLFE
2138 Dodgeville Rd., Rome, OH 44085
Telephone (216) 563-5473

2½ mi. SE of St. Marys on SR 29
Les Len Farm
LESTER SETTLAGE AND FAMILY
Route 2, Box 71, St. Marys, OH 45885
Telephone (419) 753-2130
Dean (419) 753-2887

Visitors Welcome - Friends Expected
Marodore Farm
LEE AND BECKY KOHLER & FAMILY
5745 Burchey Road, Baltimore, OH 43105
Telephone (614) 756-4533

Whispering Pines Farms
D.F. AND W.B. HAYES
3703 Gibson Lane, New Concord, OH 43762
Telephone (614) 826-7386 or (614) 432-2281

SPRING WALK LH ETTA (91) GSD
Number nine on the CPI list
Spring Walk Farm
FLOYD & WILLIAM WACHTEL & FAMILIES
Big Prairie, Ohio 44611
Floyd (216) 378-2275
William (216) 378-2273

THE JOHN RICHARDSON FAMILY
BALMORAL FARMS
Route 4, Box 57, Wapakoneta, OH 45895
Telephone (419) 657-6647

Visitors Welcome
MYOWN GUERNSEYS
MYRON AND MARK ERDMAN
R. 1, Box 85, Chenoa, IL 61726 • (815) 692-3090
Norman Beitz-Herdsman

Visitors Welcome
JIM AND CAROL BOESCHE
2509 W. Keslinger Rd., DeKalb, IL 60115
Telephone (815) 758-2081
Four miles S of DeKalb, then three miles W of Route 23 on Keslinger Road.

WALNUT CORNER FARM
"Where The Search For Superiority Never Ceases"
RAY, KAY AND TRAVIS LINDSEY
Route 1, Box 397
Bismarck, Illinois 61814
Telephone (217) 759-7190

Arrowhead Success Watch (90) with 24,600M 1,366F* 868P and her Ron son sell at the National Convention Sale.
Laesch's Reg. Guernsey Farm
ROGER AND THERESA LAESCH
RR 1, Bloomington, Illinois 61701
Telephone (309) 724-8035

Visitors Welcome
MUFFETS TWIN ACRE GUERNSEYS
JACOB AND EVELYN ROEDL
RFD 1, Box 102, Edgewood, IL 62426
Telephone (618) 238-4862

Lizdan Hill Guernseys
DANA STEWART AND LARRY LAMPHERE
Princeville, Illinois 61559
Telephone (309) 385-4832

ROES-MOR FARM
THE ROESCHLEYS
Flanagan, Illinois 61740
Jerry and Mary (815) 796-2636
John and Debra (815) 796-2603
1984 AGCC Outstanding Young Farmer

MUEHLING MEADOWS
"Corn, Cows, Cackleberries and Cheese"
Cissna Park, Illinois 60924
RICH AND MARY MUEHLING
Phone (815) 457-2265
GREG, LINDA, CARRIE, RACHEL & RITA
Phone (815) 457-2354

Four Winds Farm
Selling an Emory Jr. yearling out of "Cherry" . . . watch the next issue.
WILLIAM & CLARK VILTER & FAMILIES
N56 W30020 Hwy. K, Hartland, WI 53029
Telephone (414) 367-2803

WI STATE MEETING from page 69

tained after the meal. President Jensen introduced guests, including J. F. Cavanaugh who reviewed Guernsey events on a national basis.

The high lifetime milk and butterfat awards were presented to C. Pete Knigge for Wispride Fayvors Marsha with 165,089M 8,336F. Bernard Pralle of Onalaska earned awards for the high herd for butterfat for 75 cows or more with 721 pounds, as well as for the high cow for milk production with Kuhtzdale F U Cutie, 4-9 305D 23,960M 4.5% 1,081F. Also earning two production awards was the Hoard's Dairyman Farm, including the high cow for butterfat, Dairyman Premier Flossie, 3-1 305D 17,520M 6.8% 1,189F, and for a herd average of 750 pounds of butterfat on 74 cows. With 45 cows producing 765 pounds of butterfat and 602 pounds of protein, Phil Laesch collected the high butterfat award in the less-than-50 cow division and the state high herd designation for butterfat and protein. Joe and David Williams from Waukesha picked up the trophy for the high herd for milk.

Eugene Jensen of Balsam Lake and Lester Poulter of Rice Lake were the Pioneer Breeder honorees announced by Arnold Knight. Nancy Carlson of Grantsburg was given the 1986 Outstanding Guernsey Gal Award.

After making her final presentation as 1985 Wisconsin Guernsey Princess, Betsy Jones crowned the 1986 princess, Kirsten Jensen of Amery.

Illinois State Meeting

The Illinois GBA held its annual meeting on February 15 at the Continental Regency Hotel in Peoria.

The state board had met the previous day in Bloomington. Key decisions made were to support the proposed AGCC constitutional amendment on Board size reduction, and to donate money to the Kentucky GBA for the NJS-Louisville as well as the 4-H Foundation for the high Guernsey judging trophy at Illinois State University.

The annual meeting was opened by President Audrey Wagner of Marissa on Saturday morning. AGCC Secretary-Treasurer J. F. Cavanaugh introduced the other AGCC representatives present, Arlene Crosser and Ed Wright.

AGCC President Myron Erdman reported that 1985 had been a plus financial year for the AGCC, and that registrations will soon be processed by the American Jersey Cattle Club's computer. He also explained the effort being made to redistrict and reduce the number of AGCC directors from 15 to nine.

Richard Muehling of Cissna Park updated the group on Lake Central Guernsey Sires, indicating that three proven bulls are beginning to pay dividends.

Wagner summarized the Land of Lincoln Classic Sale results. John Roeschley of Flanagan said that an evening meeting at the Illinois State Fair will replace the usual banquet prior to the spring calf sale. A herdsman award will also be reinstated at the State Fair.

Gary Harpstead from the animal science department of the University of Illinois said that extra production awards will be offered at the 1986 Illinois State Fair.

After the noon break Everett Laesch of Normal called on Cavanaugh for a special report. Melissa Mohr of Normal, the Illinois Guernsey Queen, talked about upcoming junior activities.

The Tuttle Award was presented to Walter Rankin of Atlanta for Rankin Farms M Betsy with lifetime production of 121,070 pounds of milk. Clint Laesch of Bloomington received the Roeschley Award for Arrowheads Success Watch with 4-7 305D 21,590M 1,120F ME. Todd Laesch of Bloomington was the recipient of the Odlum Award with a three-cow average of 19,881 pounds of milk. Clint Laesch won the four-year-old junior production award, while Todd Laesch took home the other three youth awards. Melissa Mohr was named as the outstanding junior.

Officers elected for the junior association were as follows: Melissa Mohr, president; Mike Dueringer of Melvin, vice president; Helen Lenkaitis of Granville, secretary; Carl Dueringer of Melvin, treasurer; Vic Lenkaitis of Granville, director and Brian Mohr of Normal, director.

Dana Stewart of Princeville then outlined the convention program, including that the sale cattle would be housed in the parking garage and sold in the ballroom. Walter Rankin then reported on the high standards that had been set for the cattle selected for the sale.

Lonnie Grove of Carlock was elected as director at-large. Other officers chosen were Audrey Wagner, president; Everett Laesch, vice president, and Lonnie Grove, secretary-treasurer.

A committee to study the possible redistricting of the state association was appointed.

Canadian GBA Meeting

Guernsey breeders from Canada gathered in Oakville, Ontario on February 26 for the Canadian Guernsey Breeders Association's Annual Meeting.

In his opening address Canadian GBA President Ben Sutcliffe of Cobourg, Ontario summarized 1985 as a year of change. Modifications included the selection of Rosemary Peer to replace the former secretary-manager, Jack Peaker; Hank Vanderpost's addition to the official appraiser's list and the hiring of two new office employees. He also indicated the milk and butterfat production for Guernseys on a national level had increased, while registration numbers had decreased. Sutcliffe emphasized that it is essential that registration numbers increase to ensure the viability of the organization.

After reviewing the national dairy industry scene, office operations and breed promotion, Secretary-Manager Rosemary Peer impressed upon the membership that team management to improve the efficiency of Canadian GBA business is the highest priority. She then informed the breeders that registration activity during 1985 was down 17 percent from the previous year to a total of 1,903 animals registered. The average BCAs across Canada showed an increase of 4M 4F, to 151M 145F last year.

Page 26

LAND OF LINCOLN GUERNSEYS

NATIONAL HEIFER SALE
Supports Guernsey Youth

National Heifer and Convention Sales

"A Powerhouse of Genetics"

Monday, June 16, 1986 • 10:00 a.m. • Peoria, Illinois

AGCC CONVENTION ★ THE PLACE TO MIX IN '86 ★ JUNE 13-16 • PEORIA, IL

Her ET Daughter Sells

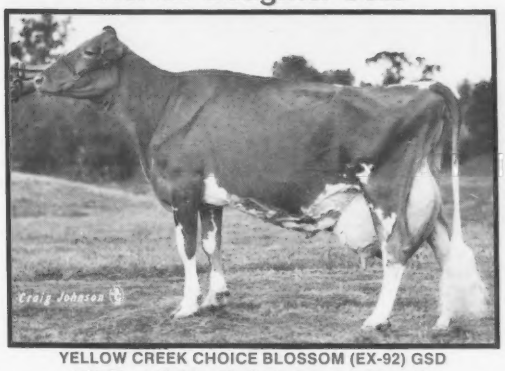

YELLOW CREEK CHOICE BLOSSOM (EX-92) GSD
1/86 CI: +1,324M +40F +$145, CIT +1.4, CPI +269
Number 15 in the breed for CPI
6-00 365D 3X 37,860M* 4.1% 1,537F*
MCD +11,956M +390F. Lifetime 1,707D 124,730M 5,323F. By Choice. Her EX-91 full sister made 3-4 305D 23,160M* 1,020F. Their EX-91 Prince Noble dam produced 29,750M* 1,012F. Selling . . . Blossom's February 1986 Telestar or Able ET calf. First "Blossom" female to sell at public auction. *Truman Weaver, Goshen, IN.*

Buyer's Choice of Her ET Daughter

EARLYNNDALE M LOUETTA (VG-88) GSD
1/86 CI: +812M +43F +$119, CIT +1.4, CPI +227
Number 36 on the breed's high-CPI list
4-03 305D 2X 17,530M 5.2% 912F 3.5% 621P
MCD +7,111M +347F. By Maverick. Her T H Emory son, Earlynndale Emerson, is at ABS. The buyer's choice of a Telestar (+$117), Admiral (+$104), Harmony Quantity Volcano (PDF +43) or Merit Fortune Agni (+$123) ET sells. *Rick Sanborn and Brian Merriman, Manitou Beach, MI.*

Her Fancy T H Emory Daughter Sells

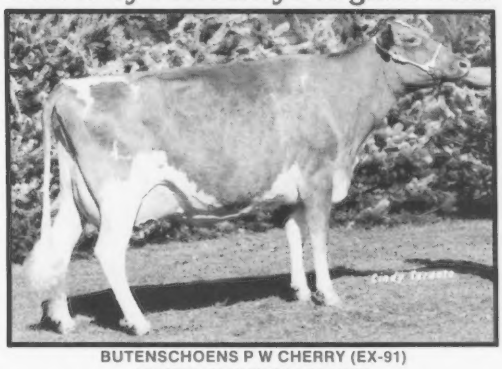

BUTENSCHOENS P W CHERRY (EX-91)
6Y 305D 2X 16,980M 4.2% 710F
MCD +1,802M +94F. A Prince granddaughter. 1981 Res. All-American Aged Cow. First aged cow, champion udder, 1981 NGS-Louisville. She has three milking daughters scored 86 points or more. Cherry's full-aged, fancy, junior yearling by T H Emory sells. *Four Winds Farm, Hartland, WI.*

This Class Leader and Her Son Sell

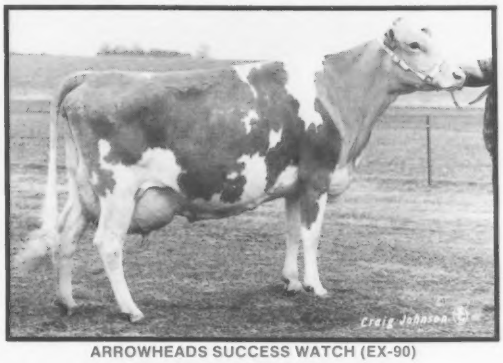

ARROWHEADS SUCCESS WATCH (EX-90)
4-07 305D 2X 21,590M 5.3% 1,143F*
365D 2X 24,600M 5.6% 1,366F*
MCD +4,166M +238F. By Vanher Banner Success and out of a Winston. Her December 1985 Ron son with GI +718M +14F +$65 will also sell. *Laesch's Reg. Guernsey Farm, Bloomington, IL.*

Don't Miss These Powerhouses

Selling a Big Tex daughter due at 2-1 in July to Fayette. Her VG-86 Telestar dam made 708F while the VG-87 grandam produced over 20,000M 1,000F. *Allan Bentley and Family, Ames, IA.*

A Fayette two-year-old milking over 65 pounds per day sells open. Her King Henry dam is out of a VG Transfer daughter with 726F. *Ernest, Beatrice and Melinda Berousek, Yukon, OK.*

A showy, full-aged senior calf by Fayette with GI: +686M +16F +$67 sells. Her EX-91 Gold Star Dam by Choice made 6-8 365D 24,540M 1,085F. *Thomas A. Griswold, Sr., Ixonia, WI.*

A March T H Emory yearling that is a maternal sister to Shady View Mavericks Valuble (PTI +108). Their EX-91 Nances Prince dam is a Gold Star Dam. *Dallas Burton and Dr. Dennis Schmitt, Abilene, KS.*

For a complete National Heifer and Convention Sales summary of consignments, watch for the May Journal.

SALE SPONSOR—Illinois GBA, 402 South Mercer, Bloomington, IL 61701
SALE CHAIRMEN—Audrey Wagner, Marissa, IL, Walter Rankin, Atlanta, IL

Illinois Guernsey Breeders' Association, Arthur Bauer, Executive Secretary, 402 South Mercer, Bloomington, Illinois 61701 • (309) 663-4404

Genetic Recovery Agents

Florida

Eunice Cole, c/o DMC, Route 1, Box 1600, Okeechobee 33472.

Miles McCarry, 2006 N. Parkton Drive, Deltona 32725.

Illinois

W. J. Latch, Route 1, Box 82, Sumner 62466. (618) 945-7467.

Charles Maule, Box 701, Route 2, Princeville 61559. (309) 385-2123.

Randy W. Mohr, 1435 North Green Meadows, Streamwood 60103. (312) 837-8476.

Jerry Roeschley, RR 1, Flanagan 61740. (815) 796-2636.

Audrey Wagner, Route 1, Box 42, Marissa 62257. (618) 295-2992.

Indiana

David Haag, Route 1, Box 12, Thorntown 46071. (317) 436-7057.

Kentucky

Barney Hornback, 707 Sunrise Lane, Elizabethtown 42701. (502) 765-2441.

Massachusetts

Chris Koch, Colrain 01340. (413) 624-5557.

Michigan

Keith Sowerby, 4392 Sheridan Road, Sheridan 48884. (517) 291-5780.

Minnesota

Bart Heitke, Route 3, Mora 55051. (612) 679-4694.

Brian Kimm, Route 2, Pelican Rapids 56572. (218) 863-5627.

Pam Klatt, 13760 122nd Street, Norwood 55368. (612) 467-2478.

Ray Miller, Route 4, Box 236, Austin 55912. (507) 437-4404.

Mississippi

Jimmy C. McLain, P.O. Box 188, Senatobia 38668. Home (601) 562-6531, Office (601) 562-4274.

Missouri

Wayne Blades, Route 1, Crane 65633. (417) 723-8123.

Kevin Frankenbach, Route 2, Box 167, Hannibal 63401. (314) 221-7158.

New Mexico

David Handley, Star Route 7, Box 22C, Veguita 87062. (502) 864-8192.

New York

Erika Crear, Severance 12872.

Roland Ripley, RFD 4, Cortland 13045. (315) 496-2281.

Liz Thompson, RD 1, Box 53, Smyrna 13464.

Robert Warr, Route 1, Box 73, Sherman 14781. (716) 769-7140.

North Carolina

Robert McLaughlin, 2814 Birchwood Drive, Winston-Salem 27103. (919) 765-5084.

Ohio

Richard Kellogg, 1185 Alton Darby Creek Road, Columbus 43228. (614) 878-9384.

Leroy Lindley, 1505 Hamilton-Richmond Road, Hamilton 45013. (513) 893-1739.

Royce Thornton, 6461 Ely Road, Wooster 44691. (216) 262-4858.

Oregon

Don Humble, 304 S. Locust St., Canby 97013. (503) 266-8650.

Pennsylvania

Michael John, 5417 Manheim Road, Waynesboro 17201. (717) 762-3301.

Patty McMurray, RD 2, Box 688, Eighty Four 15330. (412) 239-2759.

Ginger Myers, RD 1, Box 93, Littlestown 17340. (717) 359-7542.

Texas

Ed Havran, P.O. Box 363, Grapevine 76051. (817) 498-1420.

Wisconsin

Steve Cook, Route 1, Rosendale 54974.

Dan Jacobs, RR 1, Sparta 54656. (608) 269-5951.

Eugene Jensen, Route 1, Balsam Lake 54810. (715) 857-5372.

Neil Jensen, Route 1, Balsam Lake 54810. (715) 857-5405.

Arnold Knight, Route 2, Markesan 53946. (608) 534-6255.

Larry Lakey, Route 1, Trempealeau 54661. (608) 534-6255.

Dwight Sattler, Route 1, Box 240, Malone 53049. (414) 795-4375.

Dale Staupe, 1129 Meridian Heights Drive, Apt. 8, Eau Claire 54703. (715) 834-0141.

In addition, all AGCC employees are available to assist you with your Genetic Recovery needs.

1986 Joint Type Appraisal Schedule

A multiple-breed Uniform Functional Type Traits Appraisal format involving Guernseys and Jerseys is now in effect on a regular seven- to 10-month schedule. In order to prepare preprinted worksheets all applications listing animals to be appraised must be submitted to the AGCC 30 days before an area schedule begins. Applications may be obtained from the AGCC, or submit a copy of the most recent DHI sheet showing the cows' registration numbers. TPE herds must also submit a listing of cows.

May	Illinois, Indiana, Wisconsin
June	Kentucky, Tennessee
July	Connecticut, Iowa, Maine, Massachusetts, Minnesota, Nebraska, North Dakota, Rhode Island, South Dakota
August	Arkansas, Colorado, Idaho, Kansas, Missouri, Montana, Oklahoma, Utah, Wyoming
September	Alabama, Arizona, Louisiana, Mississippi, New Mexico, Texas
October	California, Nevada, Oregon, Washington
November	Delaware, Maryland, New Jersey, Pennsylvania, Virginia, West Virginia
December	New Hampshire, New York, Vermont

HERD REGISTER FEE SCHEDULE (Effective April 1, 1985)

	FEMALES			MALES*		
Age In Months:	**Member On TPE**	**Member**	**Non-Member**	**Member On TPE**	**Member**	**Non-Member**
Animals under 6 months	10.00	13.00	18.00	20.00	26.00	36.00
Animals 6 to 12 months	15.00	20.00	25.00	30.00	40.00	50.00
Animals 12-24 months	20.00	25.00	30.00	40.00	50.00	60.00
Animals over 24 months	30.00	35.00	40.00	60.00	70.00	80.00

*Includes an official AGCC Performance Pedigree

GENETIC RECOVERY FEES — **Members & Non-Members**

Original Animal (OA) ..... $ 5

Provisional Register (PR) 7

Genetic Recovery (GR) Regular Herd Register fees (minimum Herd Register fees will apply if submitted with OA and PR ancestors.)

Johne's Assurance Program Herds

Any herd consisting of all or part registered Guernseys may participate in the AGCC's Johne's Disease Assurance Program, irregardless of its previous history of Johne's Disease. Documentation of negative Johne's status is based on fecal culture of all adult cattle in the herd (two years of age and older) by a private or state diagnostic laboratory approved by the Johne's program advisory board. Permanent, valid identification of all animals is required, with fecal samples collected by a licensed, accredited veterinarian. Cultures from a herd may be submitted to only one laboratory in any given year. All fecal-culture results are known only to the laboratory performing the cultures, the owner and the herd veterinarian.

Results are released to the AGCC only upon request of the herd owner, with the AGCC only accepting and publicizing information about negative cultures. Laboratories may be required to release results to state veterinarians upon request. The cost of veterinary, laboratory and Johne's Assurance Program listing fees is the herd owner's responsibility. The AGCC will maintain a list of qualifying herds indicating the date of the initial test; the number of consecutive, negative tests; the date of the most recent test and the number of animals tested.

Listed below are the current qualifying herds, the date of the latest fecal sample test, number of consecutive, negative tests and the number of cows tested in the entire herd.

Houser, Richard L., Bryant, IN
January 14, 1985 1 test 66 cows

Knigge, Charles, Omro, WI
January 28, 1985 1 test 47 cows

Lang, John H., Marshfield, WI
April 29, 1985 3 tests 23 cows

Mann, Alan & Barbara, Silverton, OH
February 5, 1985 6 tests 93 cows

Nelson, John E., Westboro, WI
September 25, 1984 3 tests 32 cows

Pease, Clinton L. & Judith, Leesburg, VA
November 26, 1984 1 test 18 cows

Shenmont Farms, Dayton, VA
May 10, 1985 1 test 152 cows

Smetzer, Lee & Russell Fetter, Big Prairie, OH
September 30, 1985 1 test 24 cows

Smith, Robert, Annville, PA
November 23, 1984 1 test 72 cows

Van Patter, Harold & Jim, Glen Flora, WI
February 4, 1985 1 test 62 cows

Vanden Heuvel, David, Black Creek, WI
September 17, 1984 2 tests 90 cows

Wendt, James, Waukesha, WI
February 21, 1985 2 tests 60 cows

Yost, Peter & Family, London, OH
December 4, 1984 2 tests 21 cows

Register now for the AGCC Convention in Peoria

CARR CREEK RON JAKE (1G169)
Semen available from LCGS and NOBA.
CARR CREEK FARMS
DEAN AND CAROLINE McKENZIE
Route 8, Box 717
Cleveland, Tennessee 37311
(615) 479-3997 or 472-0690

Calendar

Sales

May 2-3, Portland, OR Western Guernsey Sires Sale.

May 3, Atoka, OK Oklahoma Sale. Mungle's Guernsey Farm. OK GBA. mgr.

May 10, Barton, VT Northeast Guernsey Sale.

May 10, Gouverneur, NY Northern New York Colored Breed Calf Sale. St. Lawrence County Fairgrounds.

June 4, Berlin, MA Chedco Farm Complete Dispersal. Merryman. Co., mgr.

June 16, Peoria, IL National Heifer and Convention sales. IL GBA. mgr.

July 12, Fowlerville, MI Michigan State Sale.

Aug. 2, Lynden, WA Olympic View Invitational Sale.

Aug. 30, Waverly, IA Cornbelt Classic Sale. Bremer County Fairgrounds. Guernsey Marketing Service. mgr.

Oct. 1, Madison, WI World Premiere Guernsey Sale. Bachmann & Bovre. mgr.

Meetings

June 13-16, Peoria, IL 109th AGCC annual meeting and convention.

June 28, Columbia, KY Kentucky GBA Field Day. Host-Richard Lee Walker.

June 28, Goshen, IN Indiana GBA Field Day. Valley Set Farm.

June 28, Ames, IA Iowa GBA picnic. Suneslope Farm.

June 29, Gresham, OR Oregon GBA Picnic. Spencer Guernsey Farm.

July 9, New Brunswick, NJ Guernsey-Jersey picnic. Scott's Guernsey Farm.

Dec. 6, Oklahoma City, OK Oklahoma GBA annual meeting. Heritage House Smorgasbord.

Dec. 6, Salem, OR Oregon GBA meeting. Black Angus Restaurant.

Shows

July 12 Oregon Youth Guernsey Show.

July 21, Neillsville, WI Wisconsin State Show. Clark County Fairgrounds. George Barlass. judge.

Aug. 16, Louisville, KY Kentucky State Fair. Walt Frahm. judge. Aug. 13 (Jr. Show) Gary Estes. judge.

Aug. 16, Columbus, OH Ohio State Fair. Fowler Branstetter. judge. Aug. 14 (Jr. Show) Steve Moff. judge.

Aug. 23, Indianapolis, IN Indiana State Fair. Robert C. Griggs. Jr.. judge. Aug. 21 (Jr. Show). John Roeschley. judge.

Aug. 29, Ionia, MI Michigan State Fair. Truman Weaver. judge.

Sept. 6, Lincoln, NE Nebraska State Fair. Sonny Bartel. judge. Aug. 29 (Jr. Show) Tom Aitchison. judge.

Sept. 15, Nashville, TN Tennessee State Fair. J. Nelson Maddux. judge. Sept. 13 (Jr. Show) Fowler Branstetter. judge.

Oct. 1-2, Madison, WI NGS-Madison. NJS-Madison.

Oct. 17, Dallas, TX State Fair of Texas. Kenneth Vaughan. judge. Oct. 19 (Jr. Show) Jerry King. judge.

Oct. 19, Columbia, SC South Carolina State Fair. Dr. Lee Majeskie. judge. Oct. 16 (Jr. Show) Dr. Lee Majeskie. judge.

Deadlines

May 1 Last day to submit ads for the June 25 "Milk Marketing/Merchandising Issue" . . . featuring the Great Cow Contest.

June 1 Deadline for Pennsylvania Directory.

June 10 Deadline for August 5 "Convention" Issue.

"Breeding The Kind That Pay In Every Way"

ROLLING LEA FARMS, INC.

DAVE AND ROBIN HAAG

RR 1, Box 12, Thorntown, IN 46071

(317) 436-7057

Advertisers

American Breeders Service **11**
Agri-Graphics, Ltd. 51
Alchrist Farm 68
Allied Genes 2
Alno Farms D12
Anovadale Acres D17
Balmoral Farms **69**
Bay Meadow Farms 21
Beauty View Farm 61
Beaver Creek Farm 23
Bla-Arl Guernseys 69
Blackwater Valley Guernseys D16
Blue Mt View Farm 51
Boesche, Jim and Carol 70
Branstetter Dairy 53
Braswell Brothers D5
Butler Hill Farm D19
Car Dale Farms **13**
Carr Creek Farms 72
Carlton County GBA 23
Catoctin Guernseys D13
Century Genetics 25
Chedco Farm 4, 62-66, 76
Circle R Guernseys 57
Co-Hill Farms 51
Cronin Farm D13
Crown Stone Farm D8
Da-Bren Farms **69**
Dairy Shrine 27
Dan-Ba-Lee Farm 16
Davis's Farm 49
Dendel's Orchards 28
Derinda Guernsey Farm 49
Dogwood Hill Farm D13
Dogwood Lane Farm D17
Dolly Run Farm 51
Edgewater Meadows **68**
Family Hill Farm **75**
Faraway Farm 58
Fireside Farms 54
Flora Farm 61
Flor-Vick Farm 68
Foremost Guernseys 49
Forest Lake Farm D3

Due to uncertainties in the mails, the Guernsey Breeders' Journal cannot assume responsibility for prior delivery of issues carrying advertising of sales scheduled for less than 14 days after publication date.

VALLEY SET FARM

REGISTERED GUERNSEYS

RONALD WENGER AND FAMILY

25386 CR 32, Goshen, Indiana 46526

Telephone (219) 875-7366

Home of "Blossom"-World Milk Leader

YELLOW CREEK FARM

"Breeding Better Guernseys Since 1931"

TRUMAN WEAVER

25202 CR 36, Goshen, Indiana 46526

Telephone (219) 875-5664

Gold Star Breeder 21 times

Home of three high-CPI cows

RICHLAND FARM

TIM, DAVID AND JAMES HAYNES

0511 CR 40, Garrett, Indiana 46738

David (219) 357-4624 • Tim (219) 357-3464

Visitors Welcome

LOR DAN

GUERNSEYS

DAN & LORETTA MITHOEFER & FAMILY

P.O. Box 62, Claypool, IN 46510

Telephone (219) 566-2333

Four Winds Farm 70
Getzkow Guernsey Farm **68**
Green Hill Farm 68
Guernsey Breeders' Journal 28, 53
Guernsey Cattle Breeder 74
Guernsey Foundation 26
Guernsey Marketing Service 67
Gold Banner Farm 17
Goldprint Farm D11
Hansen Farms **58**
Hartway Farm 13
Havana Heights Farm 68
Hillcrest Farm 53
Hintz, Daniel 61
Hopestead-Pemberton D8
Hullside Farm D17
Ju-Don's Guernsey Farm **49**
Knife Lake Guernsey Farm **68**
Laeschland Farm **61**
Laesch's Reg. Guernsey Farm 70
Lake Central Guernsey Sires 57
Land Of Living 3
Langmanor Registered Guernseys 61
Lavon Farms 26
Les Len Farm 69
Level Square Associates D5
Lily Lane Farm 57
Lizdan Hill Guernseys 70
Locust Hill Farm 53
Lor-Dan Guernseys 73
Lushacres Farm D11
Lyndale Farms D14
Maco Farm **D12**
Majavain Farm D10
Maple Grove Farm 59
Maple Knoll Farms 51
Maple Lane Farm 69
Maple Leaf Farm 68
Mara View Guernseys 23
Marfred Farm D2
Marodore Farm 69
Martin Oaks D20
Mitchell Brothers Farm, Inc. D6
Muehling Meadows 70
Muffets Twin Acre Guernseys 70
Myown Guernseys 70
Myrtle Creek Farm D12
Myrtledale Farm D7
National Convention Sales **71**
Nedrow Farms 13
Nells Glow Guernseys 57
Neslekcim Farms 57
New York GBC 53
Oaklands Farm **17**
Oberland Farms 69
Ohio GBA 69
Olympic View Farm 57
Pat Mar Ranch **57**
Peb-L-Brook Farms 28
Penn-Del Farm 51
Pine View Guernseys 59
Pintail Point Farm D9
Pride-N-Joy Farms 16
Raemelton Farm Dairy **69**
Richland Farm 73
Ripley Farm 22
Ritawa Guernseys D16
Rocky Maple Associates D17
Roes-Mor Farm 70
Rolling Lea Farms, Inc. 73
Rozelyn Farm 57
R-Way Guernseys 69
SC Sunny Day Farm **D13**
Select Sires, Inc. 57
Shamrock Farms, Co. 21
Shenmont Farms D15
Sherma Farm 16
Slateway Farm D17
South Carolina GBA D18
Spring Walk Farm 69
Sun Dale Farm 28
Suneslope Farm 53
Tag Lane Farm **61**
Trot Acre Farm 56
Valley Oaks Guernseys **15**
Valley Set Farm 73
Veguita Guernseys 21
Virlorn Guernsey Farm 68
Walker, Richard **53**
Walnut Corner Farm 70
Walnut Lane Farm 51
Walnut Manor Farm 60
Watson Farm 28
Waymar Guernseys 21
Welcome Stock Farm 53
Western Guernsey Sires 53
Wheatland Farm D14
Whispering Pines Farms 69
Wilsonview Dairy, Inc. 24
Win Crest Farm 57
Wisconsin GBA 61
Yellow Creek Farm **73**
Yost Guernseys 17

AT LAST!

THE 1st OFFICIAL JOURNAL FROM THE ISLAND OF GUERNSEY

Where the Guernsey Breed was established over 150 years ago!

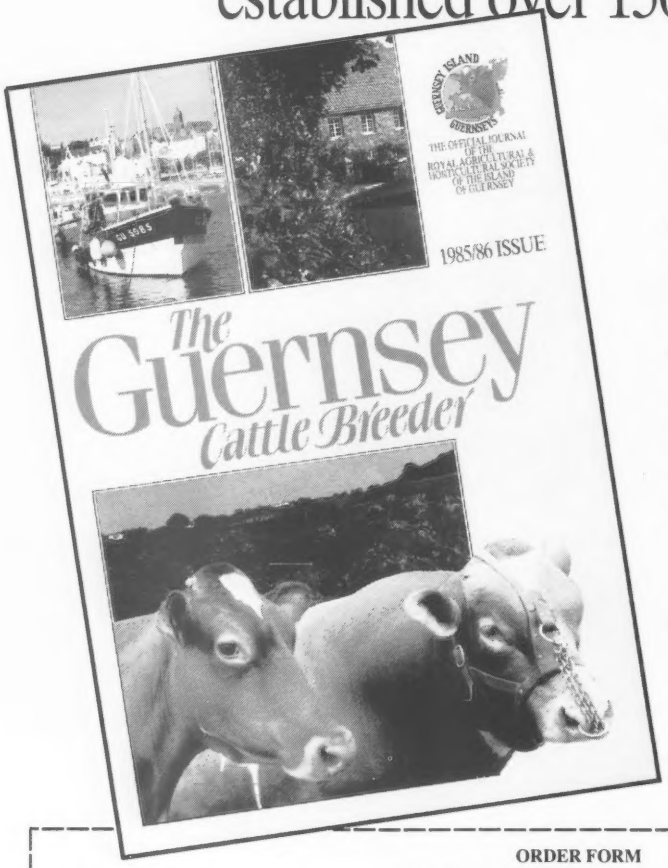

1985/86 Issue

This is the 1st Issue of what is hoped to be an annual event.

Contents:

The Royal Guernsey Agricultural & Horticultural Society's History.
The History of the Breed.
Artificial Insemination and its history.
The Health of the Breed.
The Royal and Local Shows with historical background.
A typical Herd. Plus many other features.
Many pages in full colour.

ORDER DIRECT FROM THE PUBLISHERS

Image Group, Charroterie Complex,
St. Peter Port, Guernsey, Channel Islands,
Great Britain.

ORDER FORM

Please send me .....copy/s of the 1985/6 R.G.A. & H.S. Journal.

Name .....

Address .....

.....

.....

I enclose with my order a cheque/money order for the total amount including post and packing £.....

PLEASE NOTE *Cheques/Money Orders should be made out to IMAGE ADVERTISING & FILMS LTD. and should be in sterling. Current 1985/6 issue of 'The Cattle Breeder' retails at £2.50 plus 85p p&p per copy.*

Guernseys Are Alive and Well at Family Hill

Excellent Five Times

GRAYSMARSH T H HARMONY (EX-93)
5-08 365D 2X 20,950M 4.8% 1,001F DHIR
Owned by Ryan.

A Three-Time Excellent

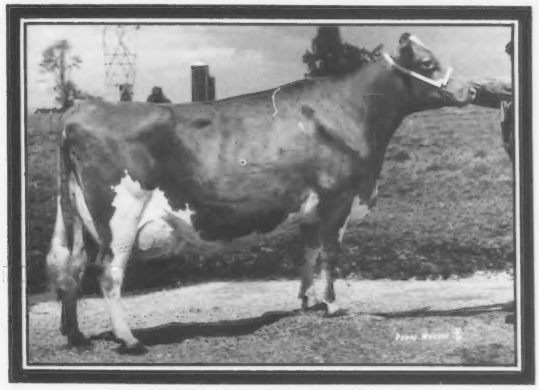

FAMILY HILL M INKA (EX-93)
5-01 305D 2X 17,830M 4.7% 834F DHIR

Over 21,500M

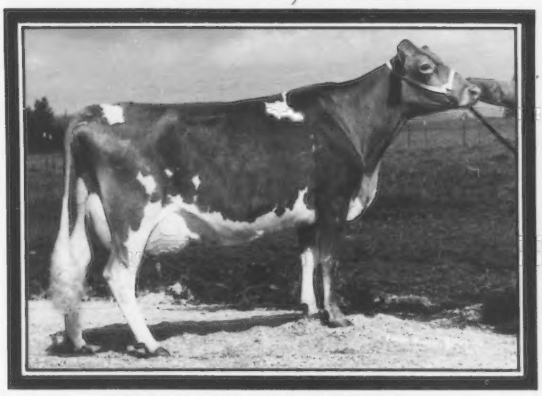

FAMILY HILL M JANET (EX-90)
4-10 365D 2X 21,526M 4.8% 1,232F DHIR

Over 1,100F

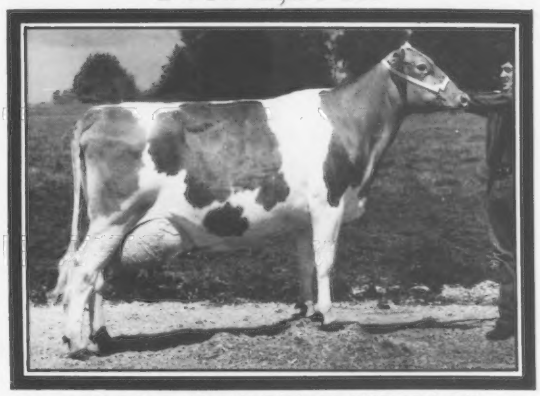

VALE VIEW WINSTON TRIXIE (EX-90)
4-06 365D 2X 22,420M 4.9% 1,111F DHIR
Owned by Aaron.

The four cows above are living proof that Guernseys are alive and well at Family Hill Farm. Plan to stop by when you're in the area for the Olympic View Invitational Sale or when traveling to the World's Fair in Vancouver, British Columbia. Our 18 Excellent cows would love a visit from you!

March 1986 RHA 130 Cows 14,810M 4.7% 697F 3.6% 533P

FAMILY HILL FARM

JAY L., DIANE, AARON AND RYAN LANCASTER
3128 Brown Road • Ferndale, Washington 98248 • Telephone (206) 384-5175

Chedco Farm
Complete Dispersal

Wednesday, June 4, 1986 • 11:15 a.m.
At the Farm in Berlin, Massachusetts

Selling 120 Registered Guernseys
56 Cows • 22 Bred Heifers
39 Open Heifers & Calves • 3 Bulls

65 Years Of Breeding Guernseys

The Chedco Farm Guernsey herd is probably the most outstanding herd of dairy cattle we have ever had the privilege of offering at public auction. The depth of breeding represented, with many generations of high production, excellent type and rare reproduction, is unparalleled in the history of the breed.

Mr. Cotting purchased the farm and established this herd in 1922. He was a close friend of the Ames family, owner of Langwater Guernsey Farm . . . home of the early seedstock from which came many of the great Guernseys of the past.

Nothing but the very best came to Chedco over the years. A major forward move was the purchase of many of the top cows at the Fairlawn Dispersal in Millis, Massachusetts in 1959. This herd had been started by A.M. Sonnabend when he acquired the cream of the old Fairlawn herd at its June 1953 dispersal in Port Chester, New York.

It was fortunate that Andy Warner came to Chedco as herd manager with the Fairlawn purchases. He is one of the most dedicated livestock managers we have ever known. He has worked with top cattle of the Guernsey breed for the past 50 years. With his knowledge of the breed he has added several top cows to the milking string that have founded some of the dominant families at Chedco.

It is unfortunate that, with the passing of Mr. Cotting last October at the age of 96 years, that this herd must be dispersed.

As a result of many generations of judicious matings, rigorous culling and years of rare herdsmanship on the part of Andy Warner, his current crew and their predecessors, the Chedco herd is at the epitome of excellence.

It is seldom that livestock breeders have the opportunity to choose from the really great breeding herds. This opportunity may knock only once in a lifetime. Guernsey breeders who are interested in developing better cattle should plan to be at Chedco Farm on June 4.

For More Details On The Outstanding Animals Selling See Pages 62 through 66 inside.

Property Of
Estate of Charles E. Cotting

Herd Manager
Andrew Warner
(617) 838-2861

Sale Manager
The Merryman Company
Sparks, Maryland
(301) 771-4625 or 4624

Assisted By
Richard H. Merritt
Farmington, Connecticut
(203) 677-1583